

| | | |
|---|----------------------------------|------------|
| MORAY EAST WEEKLY NOTICE OF OPERATIONS | Issue Date | 21/09/2020 |
| | Ref: 8460001-PC0010-MWE-REP-0081 | Rev: 01 |

Work Planned for the Period 21.09.2020 to 27.09.2020

Construction work for Moray East Offshore Wind Farm commenced on the 18th May 2019.

The key aim of the Weekly Notice of Operations is to give a global view of activities and vessels involved. Questions regarding the operations will be welcome preferably well in advance of each construction activity.

Moray East is developing the Moray East Offshore Wind Farm in the Outer Moray Firth on the south eastern area of the Smith Bank located to the north of the Aberdeenshire and Moray coast. The development will consist of 100 offshore wind turbines (WTGs) (with a total capacity of approximately 950 MW) and three Offshore Substation Platforms (OSPs). Water depths in the Moray East site range from approximately 38 m below LAT to 54 m below LAT. The generated power will be transmitted to the grid via three subsea export cable circuits to the landfall location at Inverboyndie bay on the Aberdeenshire coast. The onshore export cables continue underground to the Moray East substation currently under construction near New Deer. The Moray East offshore development boundary is shown in black on Figure 1 below. Details of location of work activities within this area will be provided as work progresses.

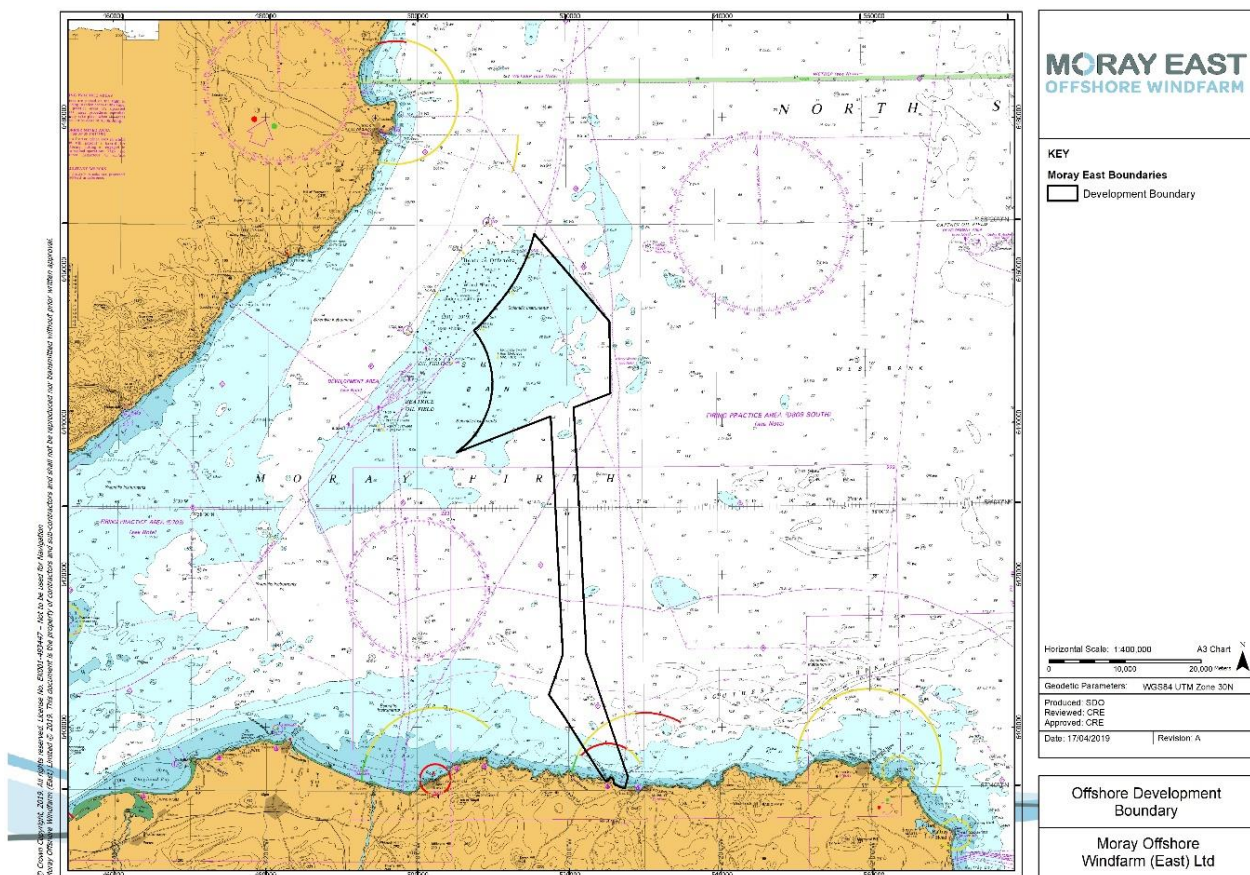

Figure 1 - Moray East Offshore Development Boundary

| | | |
|---|----------------------------------|------------|
| MORAY EAST WEEKLY NOTICE OF OPERATIONS | Issue Date | 21/09/2020 |
| | Ref: 8460001-PC0010-MWE-REP-0081 | Rev: 01 |

It is currently anticipated that weather permitting offshore construction works will be carried out year-round and on a continuous basis (i.e. 24 hour working, seven days a week) unless notified otherwise.

Moray East's Marine Coordination Centre in Fraserburgh is manned 24 hours, 7 days per week.

The current construction works are as follows:

- Guard vessel duties (detailed in this notice);
- Jacket Installation and Grouting;
- Soil plug removal operations;
- Boulder picking and rock bag placement activities;
- Export Cable and inter array cable installation works

1 Contact Details for Marine Coordination

The following contact can provide more information if required. Please note that specific queries can also be addressed to the relevant vessel or shore based representative.

| | |
|--|--|
| Telephone Number (Day Operations) | +44 (0) 778 706 5714 |
| Emergency Contact (24/7) | +44 (0) 1346 511 838 |
| Marine Coordinator Email | MarineCoordination.MORAYEAST@Morayeast.com |
| Address | Dalrymple Hall, Dalrymple St, Fraserburgh, AB43 9BD |

2 Moray East site 1 Demarcation Buoyage

2.1 Moray East Construction Markers

Moray East has completed the deployment of nine construction marker buoys around the Moray East site (Figure 2). The marker buoys will remain in place until after construction of the Moray East Offshore Wind Farm is complete. The co-ordinates for the as-built marker buoys are provided in the Table 1 below.

Table 1 – Marker buoy locations

| Name | WGS84 | | WGS84 UTM Zone 30N | |
|--|-------------------|------------------|--------------------|--------------|
| | Latitude (dms) | Longitude (dms) | Easting (m) | Northing (m) |
| Buoy 1 - North Cardinal Buoy, Pillar shaped with a north cardinal shaped top mark, exhibiting a Quick (Q) White (W) light character and AIS. | 58° 18' 6.600" N | 2° 41' 4.800" W | 518481.96 | 6462358.27 |
| Buoy 2 - Special Mark Buoy, Pillar shaped with a yellow 'x' shaped top mark, exhibiting a Fl Y 5s light character. | 58° 16' 48.300" N | 2° 37' 55.380" W | 521579.08 | 6459952.33 |

| | | |
|---|----------------------------------|------------|
| MORAY EAST WEEKLY NOTICE OF OPERATIONS | Issue Date | 21/09/2020 |
| | Ref: 8460001-PC0010-MWE-REP-0081 | Rev: 01 |

| Name | WGS84 | | WGS84 UTM Zone 30N | |
|--|-------------------|------------------|--------------------|--------------|
| | Latitude (dms) | Longitude (dms) | Easting (m) | Northing (m) |
| Buoy 3 - Special Mark Buoy, Pillar shaped with a yellow 'x' shaped top mark, exhibiting a Fl Y 5s light character. | 58° 15' 8.460" N | 2° 35' 57.300" W | 523521.05 | 6456875.58 |
| Buoy 4 - East Cardinal Buoy, Pillar shaped with an east cardinal shaped top mark, exhibiting a Very (V) Q (3) 5 second (s) W light character | 58° 10' 44.10" N | 2° 32' 45.85" W | 526697.39 | 6448719.65 |
| Buoy 5 - Special Mark Buoy, Pillar shaped with a yellow 'x' shaped top mark, exhibiting a Fl Y 5s light character. | 58° 7' 49.680" N | 2° 35' 20.640" W | 524201.44 | 6443309.27 |
| Buoy 6 - Special Mark Buoy, Pillar shaped with a yellow 'x' shaped top mark, exhibiting a Fl Y 5s light character. | 58° 6' 43.980" N | 2° 38' 19.860" W | 521280.40 | 6441260.65 |
| Buoy 7 - Special Mark Buoy, Pillar shaped with a yellow 'x' shaped top mark, exhibiting a Fl Y 5s light character. | 58° 4' 57.240" N | 2° 47' 9.360" W | 512624.16 | 6437922.64 |
| Buoy 8 – South Cardinal, Pillar shaped with a south cardinal shaped top mark, exhibiting a V Q (6) + L Fl 10s W light character and AIS. | 58° 4' 1.140" N | 2° 52' 6.660" W | 507757.35 | 6436175.21 |
| Buoy 9 - Special Mark Buoy, Pillar shaped with a yellow 'x' shaped top mark, exhibiting a Fl Y 5s light character. | 58° 8' 37.080" N | 2° 50' 37.080" W | 509205.67 | 6444712.15 |
| Wave rider Buoy Spherical Yellow buoy FL(5) Y 20s, Light sector Y360 | 58° 13' 55.600" N | 2° 44' 59.700" W | | |

| | | |
|---|----------------------------------|------------|
| MORAY EAST WEEKLY NOTICE OF OPERATIONS | Issue Date | 21/09/2020 |
| | Ref: 8460001-PC0010-MWE-REP-0081 | Rev: 01 |

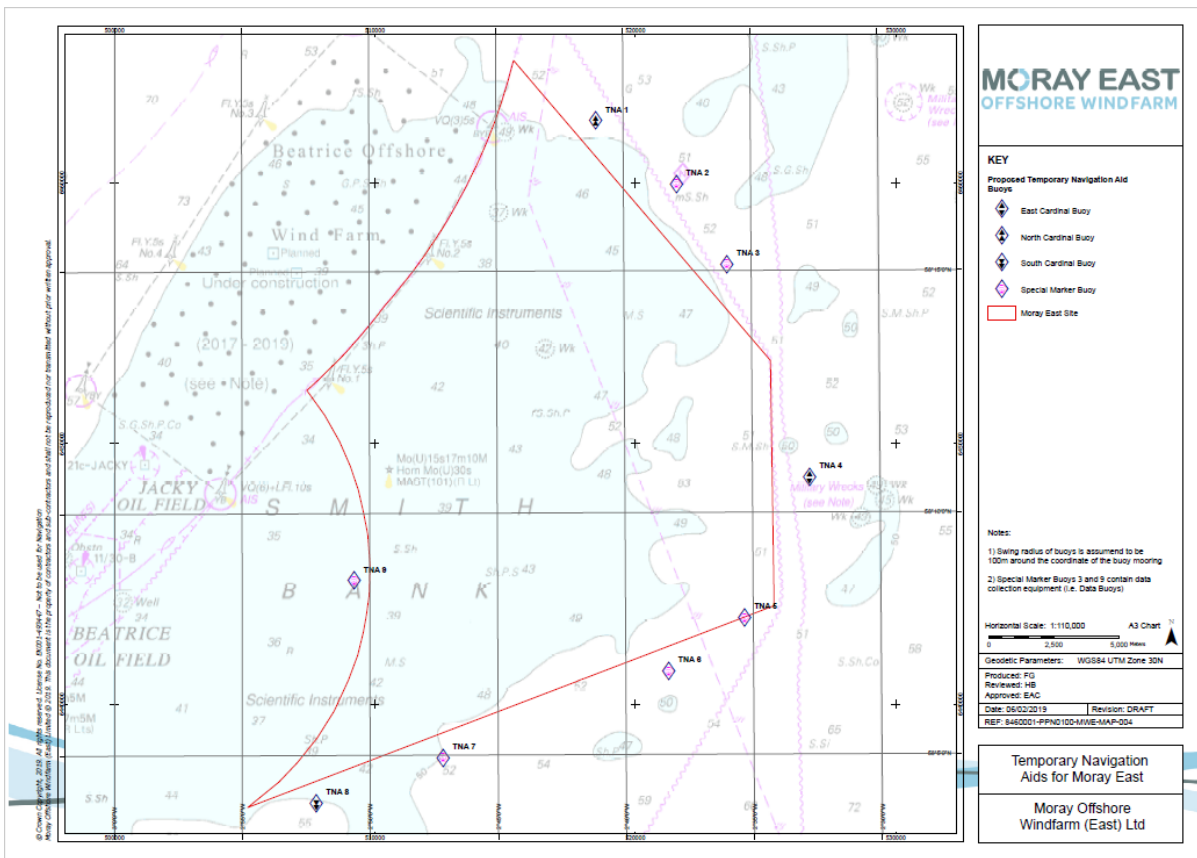

Figure 2 - Layout of demarcation buoyage

| | | |
|---|--------------------------------------|------------|
| MORAY EAST WEEKLY NOTICE OF OPERATIONS | Issue Date | 21/09/2020 |
| | Ref: 8460001-PC0010- MWE-REP-0081 | Rev: 01 |

3 Soil Plug Removal works

Please be advised that Moray Offshore Windfarm (East) Limited (Moray East) has re-commenced soil plug removal operations using Boa Sub C in preparation for jacket installation work within Moray East Offshore Windfarm Construction area until further notice. The Boa Sub C will be replaced by the Normand Energy and Atlantic Tonjer (Figures 4&5) circa 22/09/2020 to continue with the soil plug removal areas shown in (Figure 3) below.

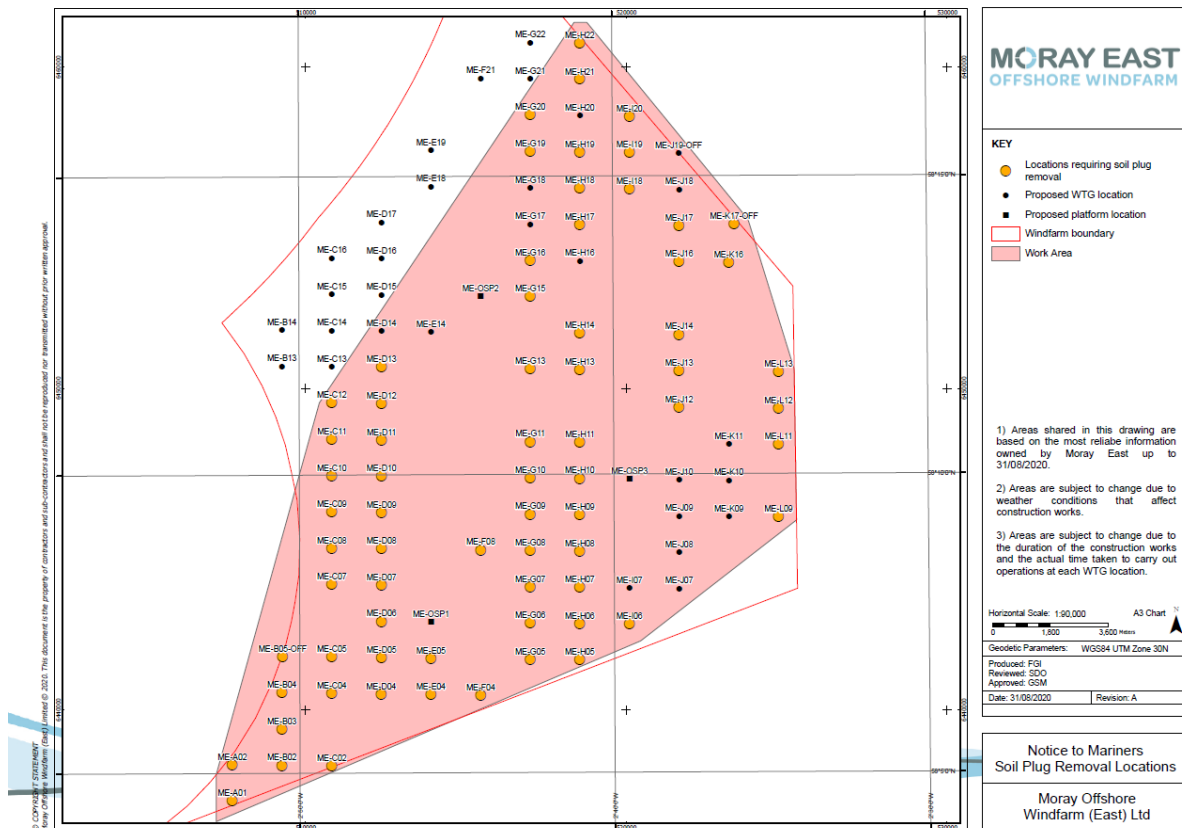

Figure 3 – Remaining soil plug removal locations

MORAY EAST OFFSHORE WINDFARM

| | | |
|---|----------------------------------|------------|
| MORAY EAST WEEKLY NOTICE OF OPERATIONS | Issue Date | 21/09/2020 |
| | Ref: 8460001-PC0010-MWE-REP-0081 | Rev: 01 |

| Normand Energy (Soil plug removal) | |
|--|--|
| General Description and Dimensions: | LOA:130 m, Beam: 28 m, Draught 5.8m |
| Call Sign: | LAJL6 |
| MMSI: | 258728000 |
| On Board Contact: | Master |
| Offshore Manager / Party Chief: | N/A |
| E-mail: | bridge@energy.solstad.com |
| Onshore Representative: | Edward Maycock |



Figure 4. Soil Plug Removal Vessel

MORAY EAST OFFSHORE WINDFARM

| | | |
|---|----------------------------------|------------|
| MORAY EAST WEEKLY NOTICE OF OPERATIONS | Issue Date | 21/09/2020 |
| | Ref: 8460001-PC0010-MWE-REP-0081 | Rev: 01 |

| Atlantic Tonjer | |
|--|--|
| General Description and Dimensions: | LOA: 80.77 m, Beam: 18 m, Draught 4.4m |
| Call Sign: | HOBO |
| MMSI: | 374032000 |
| On Board Contact: | Master |
| Offshore Manager / Party Chief: | N/A |
| E-mail: | TBC |
| Onshore Representative: | Ed Maycock |



Figure 5 Pile cleaning Vessel

MORAY EAST OFFSHORE WINDFARM

| | | |
|---|--------------------------------------|------------|
| MORAY EAST WEEKLY NOTICE OF OPERATIONS | Issue Date | 21/09/2020 |
| | Ref: 8460001-PC0010- MWE-REP-0081 | Rev: 01 |

4. Jacket installation and grouting.

Please be advised that Moray Offshore Windfarm (East) Limited (Moray East) has commenced jacket installation on all of the pre piled areas (shown in Figure 08) using Seajacks Scylla and works will continue until further notice. Once the Jackets have been installed Boa Sub C (Figure 10) will be utilised for grouting operations on the newly installed jackets. Planned construction activities are shown in Figure 11.

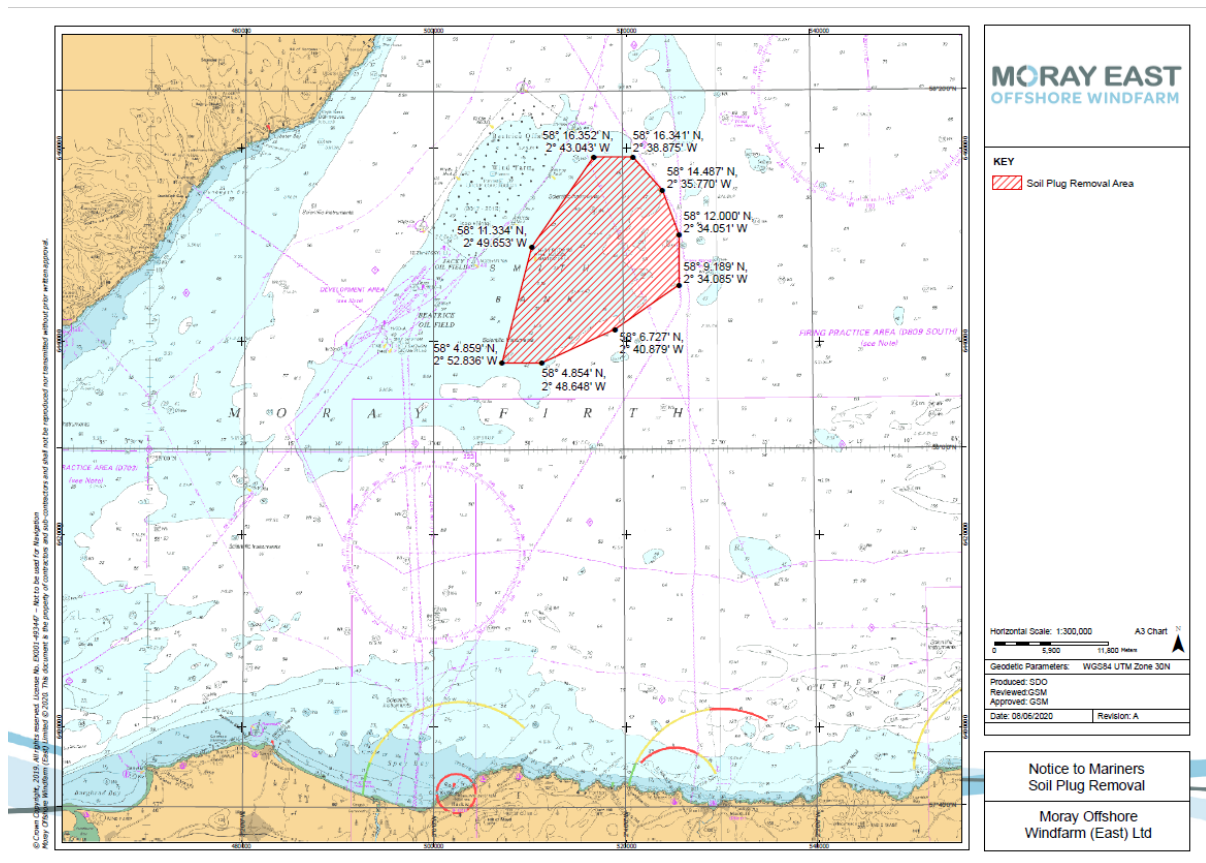

Figure 06. Moray East site 1 (Offshore Windfarm Area)

| | | |
|---|----------------------------------|------------|
| MORAY EAST WEEKLY NOTICE OF OPERATIONS | Issue Date | 21/09/2020 |
| | Ref: 8460001-PC0010-MWE-REP-0081 | Rev: 01 |



Figure 07. Photos of the Jacket to be Installed

Foundation Locations

Foundation locations for piling operations are shown in Table 3 below. Locations where piling has been completed are highlighted in Figure 08 – Turbine location map.

| | | |
|---|--------------------------------------|------------|
| MORAY EAST WEEKLY NOTICE OF OPERATIONS | Issue Date | 21/09/2020 |
| | Ref: 8460001-PC0010- MWE-REP-0081 | Rev: 01 |

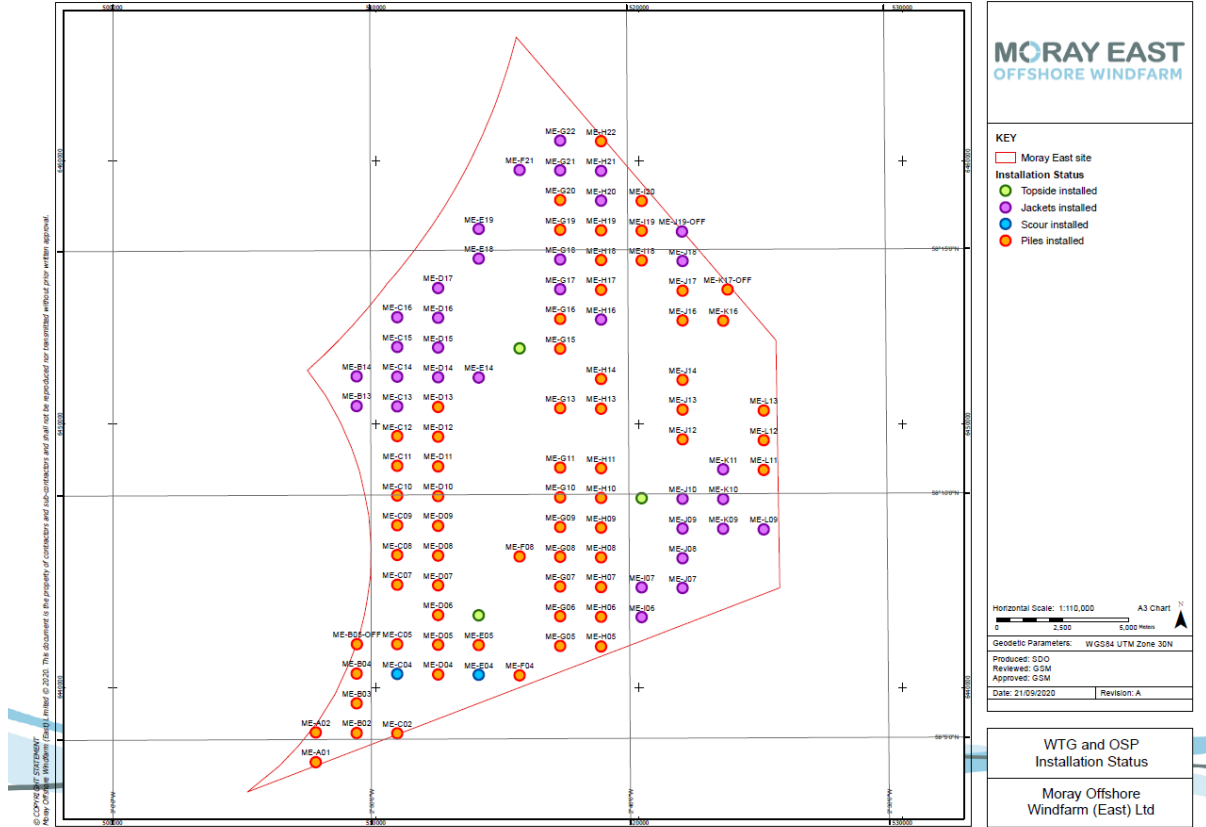

Figure 08 Turbine location and Installation Status

Table 3 – WTG locations and Installation Status

| Turbine ID | Latitude (DD MM.mmm) | Longitude (DD MM.mmm) | Piling Complete | Jacket Installed |
|------------|----------------------|-----------------------|-----------------|------------------|
| ME-A01 | 58° 4.550' N | 2° 52.147' W | 19/08/2019 | |
| ME-A02 | 58° 5.158' N | 2° 52.144' W | 13/10/2019 | |
| ME-B02 | 58° 5.147' N | 2° 50.570' W | 02/11/2019 | |
| ME-B03 | 58° 5.755' N | 2° 50.567' W | 20/11/2019 | |
| ME-B04 | 58° 6.364' N | 2° 50.564' W | 01/09/2019 | |
| ME-B05-OFF | 58° 6.967' N | 2° 50.544' W | 14/10/2019 | |
| ME-B13 | 58° 11.838' N | 2° 50.540' W | 01/11/2019 | 16/07/2020 |
| ME-B14 | 58° 12.446' N | 2° 50.538' W | 09/07/2019 | 24/07/2020 |
| ME-C05 | 58° 6.961' N | 2° 48.986' W | 30/08/2019 | |
| ME-C07 | 58° 8.177' N | 2° 48.980' W | 17/10/2019 | |
| ME-C08 | 58° 8.785' N | 2° 48.977' W | 22/01/2020 | |
| ME-C09 | 58° 9.394' N | 2° 48.973' W | 17/10/2019 | |

MORAY EAST OFFSHORE WINDFARM

| | | |
|---|----------------------------------|------------|
| MORAY EAST WEEKLY NOTICE OF OPERATIONS | Issue Date | 21/09/2020 |
| | Ref: 8460001-PC0010-MWE-REP-0081 | Rev: 01 |

| Turbine ID | Latitude (DD MM.mmm) | Longitude (DD MM.mmm) | Piling Complete | Jacket Installed |
|------------|----------------------|-----------------------|-----------------|------------------|
| ME-C10 | 58° 10.002' N | 2° 48.970' W | 29/10/2019 | |
| ME-C11 | 58° 10.610' N | 2° 48.967' W | 30/10/2019 | |
| ME-C12 | 58° 11.218' N | 2° 48.964' W | 31/10/2019 | |
| ME-C13 | 58° 11.826' N | 2° 48.961' W | 20/01/2019 | 26/08/2020 |
| ME-C14 | 58° 12.435' N | 2° 48.958' W | 08/07/2019 | 11/07/2020 |
| ME-C15 | 58° 13.043' N | 2° 48.955' W | 10/07/2019 | 03/09/2020 |
| ME-C16 | 58° 13.651' N | 2° 48.951' W | 12/07/2019 | 03/09/2020 |
| ME-D04 | 58° 6.341' N | 2° 47.414' W | 26/01/2020 | |
| ME-D05 | 58° 6.949' N | 2° 47.410' W | 16/12/2019 | |
| ME-D07 | 58° 8.166' N | 2° 47.403' W | 22/01/2020 | |
| ME-D08 | 58° 8.774' N | 2° 47.399' W | 07/12/2019 | |
| ME-D09 | 58° 9.382' N | 2° 47.396' W | 07/12/2019 | |
| ME-D10 | 58° 9.990' N | 2° 47.392' W | 04/12/2019 | |
| ME-D11 | 58° 10.598' N | 2° 47.389' W | 24/01/2020 | |
| ME-D12 | 58° 11.207' N | 2° 47.385' W | 31/01/2020 | |
| ME-D13 | 58° 11.815' N | 2° 47.381' W | 06/12/2019 | |
| ME-D14 | 58° 12.423' N | 2° 47.378' W | 02/02/2020 | 12/07/2020 |
| ME-D15 | 58° 13.031' N | 2° 47.374' W | 13/11/2019 | 09/07/2020 |
| ME-D16 | 58° 13.639' N | 2° 47.371' W | 11/07/2019 | 22/08/2020 |
| ME-D17 | 58° 14.248' N | 2° 47.367' W | 13/07/2019 | 24/08/2020 |
| ME-E04 | 58° 6.329' N | 2° 45.838' W | 17/11/2019 | |
| ME-E05 | 58° 6.937' N | 2° 45.834' W | 18/11/2019 | |
| ME-E19 | 58° 15.452' N | 2° 45.778' W | 14/07/2019 | 20/09/2020 |
| ME-F04 | 58° 6.317' N | 2° 44.263' W | 28/01/2020 | |
| ME-F21 | 58° 16.656' N | 2° 44.187' W | 16/07/2019 | 17/08/2020 |
| ME-G05 | 58° 6.913' N | 2° 42.683' W | 01/12/2019 | |
| ME-G06 | 58° 7.521' N | 2° 42.678' W | 12/01/2020 | |
| ME-G07 | 58° 8.129' N | 2° 42.673' W | 24/08/2019 | |
| ME-G09 | 58° 9.345' N | 2° 42.663' W | 07/08/2019 | |
| ME-G10 | 58° 9.954' N | 2° 42.658' W | 18/08/2019 | |
| ME-G11 | 58° 10.562' N | 2° 42.653' W | 05/01/2020 | |
| ME-G13 | 58° 11.778' N | 2° 42.643' W | 05/07/2019 | |
| ME-G15 | 58° 12.995' N | 2° 42.633' W | 27/06/2019 | |
| ME-G16 | 58° 13.603' N | 2° 42.629' W | 24/06/2019 | |
| ME-G17 | 58° 14.211' N | 2° 42.624' W | 17/06/2019 | 18/07/2020 |
| ME-G18 | 58° 14.819' N | 2° 42.619' W | 16/06/2019 | 29/08/2020 |
| ME-G19 | 58° 15.428' N | 2° 42.614' W | 09/06/2019 | |
| ME-G20 | 58° 16.036' N | 2° 42.609' W | 13/02/2020 | |

MORAY EAST OFFSHORE WINDFARM

| | | |
|---|----------------------------------|------------|
| MORAY EAST WEEKLY NOTICE OF OPERATIONS | Issue Date | 21/09/2020 |
| | Ref: 8460001-PC0010-MWE-REP-0081 | Rev: 01 |

| Turbine ID | Latitude (DD MM.mmm) | Longitude (DD MM.mmm) | Piling Complete | Jacket Installed |
|------------|----------------------|-----------------------|-----------------|------------------|
| ME-G21 | 58° 16.644' N | 2° 42.604' W | 22/07/2019 | 21/07/2020 |
| ME-G22 | 58° 17.252' N | 2° 42.599' W | 17/07/2019 | 18/08/2020 |
| ME-H05 | 58° 6.900' N | 2° 41.107' W | 30/11/2019 | |
| ME-H06 | 58° 7.508' N | 2° 41.102' W | 25/12/2019 | |
| ME-H07 | 58° 8.116' N | 2° 41.096' W | 24/12/2019 | |
| ME-H08 | 58° 8.724' N | 2° 41.091' W | 18/12/2019 | |
| ME-H09 | 58° 9.333' N | 2° 41.086' W | 05/08/2019 | |
| ME-H10 | 58° 9.941' N | 2° 41.080' W | 31/12/2019 | |
| ME-H13 | 58° 11.765' N | 2° 41.064' W | 04/07/2019 | |
| ME-H14 | 58° 12.374' N | 2° 41.059' W | 28/06/2019 | |
| ME-H16 | 58° 13.590' N | 2° 41.048' W | 23/06/2019 | 19/08/2020 |
| ME-H17 | 58° 14.198' N | 2° 41.042' W | 19/06/2019 | |
| ME-H18 | 58° 14.806' N | 2° 41.037' W | 08/08/2019 | |
| ME-H19 | 58° 15.415' N | 2° 41.032' W | 08/06/2019 | |
| ME-H20 | 58° 16.023' N | 2° 41.026' W | 24/07/2019 | 05/09/2020 |
| ME-H21 | 58° 16.631' N | 2° 41.021' W | 21/07/2019 | 10/09/2020 |
| ME-H22 | 58° 17.239' N | 2° 41.015' W | 18/07/2019 | |
| ME-I06 | 58° 7.495' N | 2° 39.526' W | 23/10/2019 | 17/09/2020 |
| ME-I07 | 58° 8.103' N | 2° 39.520' W | 26/12/2019 | 20/08/2020 |
| ME-I19 | 58° 15.401' N | 2° 39.450' W | 05/06/2019 | |
| ME-I20 | 58° 16.010' N | 2° 39.444' W | 07/06/2019 | |
| ME-J07 | 58° 8.090' N | 2° 37.943' W | 23/08/2019 | 12/08/2020 |
| ME-J08 | 58° 8.698' N | 2° 37.937' W | 22/08/2019 | 30/07/2020 |
| ME-J09 | 58° 9.306' N | 2° 37.930' W | 05/02/2020 | 04/08/2020 |
| ME-J10 | 58° 9.914' N | 2° 37.924' W | 04/08/2019 | 29/07/2020 |
| ME-J12 | 58° 11.131' N | 2° 37.912' W | 06/02/2020 | |
| ME-J13 | 58° 11.739' N | 2° 37.905' W | 02/07/2019 | |
| ME-J14 | 58° 12.347' N | 2° 37.899' W | 30/06/2019 | |
| ME-J16 | 58° 13.563' N | 2° 37.886' W | 21/06/2019 | |
| ME-J17 | 58° 14.172' N | 2° 37.880' W | 02/06/2019 | |
| ME-J18 | 58° 14.780' N | 2° 37.874' W | 20/06/2019 | 16/07/2020 |
| ME-J19-OFF | 58° 15.383' N | 2° 37.887' W | 27/02/2020 | 25/07/2020 |
| ME-K09 | 58° 9.292' N | 2° 36.353' W | 28/12/2019 | 13/08/2020 |
| ME-K10 | 58° 9.900' N | 2° 36.346' W | 29/07/2019 | 03/08/2020 |
| ME-K11 | 58° 10.509' N | 2° 36.339' W | 29/07/2019 | 27/08/2020 |
| ME-K16 | 58° 13.550' N | 2° 36.306' W | 31/05/2019 | |
| ME-K17-OFF | 58° 14.189' N | 2° 36.133' W | 30/05/2019 | |
| ME-L09 | 58° 9.278' N | 2° 34.775' W | 27/07/2019 | 15/09/2020 |

MORAY EAST OFFSHORE WINDFARM

| | | |
|---|----------------------------------|------------|
| MORAY EAST WEEKLY NOTICE OF OPERATIONS | Issue Date | 21/09/2020 |
| | Ref: 8460001-PC0010-MWE-REP-0081 | Rev: 01 |

| Turbine ID | Latitude (DD MM.mmm) | Longitude (DD MM.mmm) | Piling Complete | Jacket Installed |
|------------|----------------------|-----------------------|-----------------|------------------|
| ME-L11 | 58° 10.494' N | 2° 34.761' W | 27/07/2019 | |
| ME-L12 | 58° 11.103' N | 2° 34.754' W | 25/07/2019 | |
| ME-L13 | 58° 11.711' N | 2° 34.747' W | 30/12/2019 | |
| ME-E18 | 58° 14.844' N | 2° 45.782' W | 14/07/2019 | 19/09/2020 |
| ME-E14 | 58° 12.411' N | 2° 45.798' W | 07/07/2019 | 05/07/2020 |
| ME-I18 | 58° 14.793' N | 2° 39.455' W | 17/08/2019 | |
| ME-F08 | 58° 8.750' N | 2° 44.245' W | 29/08/2019 | |
| ME-G08 | 58° 8.737' N | 2° 42.668' W | 23/12/2019 | |
| ME-H11 | 58° 10.549' N | 2° 41.075' W | 22/12/2019 | |
| ME-C04 | 58° 6.353' N | 2° 48.989' W | 21/10/2019 | |
| ME-C02 | 58° 5.136' N | 2° 48.995' W | 06/11/2019 | |
| ME-D06 | 58° 7.557' N | 2° 47.407' W | 15/12/2019 | |
| ME-OSP1 | 58° 7.546' N | 2° 45.830' W | 21/08/2019 | 30/08/2020 |
| ME-OSP2 | 58° 13.007' N | 2° 44.214' W | 19/08/2019 | 10/08/2020 |
| ME-OSP3 | 58° 9.928' N | 2° 39.502' W | 20/08/2019 | 22/07/2020 |

MORAY EAST OFFSHORE WINDFARM

| | | |
|---|----------------------------------|------------|
| MORAY EAST WEEKLY NOTICE OF OPERATIONS | Issue Date | 21/09/2020 |
| | Ref: 8460001-PC0010-MWE-REP-0081 | Rev: 01 |

| Seajacks Scylla (Jacket Installation) | |
|--|-------------------------------------|
| General Description and Dimensions: | LOA:139 m, Beam: 50 m, Draught 7.8m |
| Call Sign: | 3FSA3 |
| MMSI: | 356068000 |
| On Board Contact: | Master |
| Offshore Manager / Party Chief: | N/A |
| E-mail: | Master.Scylla@Seajacks.com |
| Onshore Representative: | Ed Maycock |



Figure 09. Jacket installation Vessel.

MORAY EAST OFFSHORE WINDFARM

| | | |
|---|----------------------------------|------------|
| MORAY EAST WEEKLY NOTICE OF OPERATIONS | Issue Date | 21/09/2020 |
| | Ref: 8460001-PC0010-MWE-REP-0081 | Rev: 01 |

| Boa Sub C | |
|--|---|
| General Description and Dimensions: | LOA:138.5 m, Beam: 30.6 m, Draught 8.9m |
| Call Sign: | LAGE8 |
| MMSI: | 257342000 |
| On Board Contact: | Master |
| Offshore Manager / Party Chief: | N/A |
| E-mail: | captain@boasubc.boa.no |
| Onshore Representative: | Edward Maycock |



Figure 10 Soil Plug removal Vessel

| | | |
|---|----------------------------------|------------|
| MORAY EAST WEEKLY NOTICE OF OPERATIONS | Issue Date | 21/09/2020 |
| | Ref: 8460001-PC0010-MWE-REP-0081 | Rev: 01 |

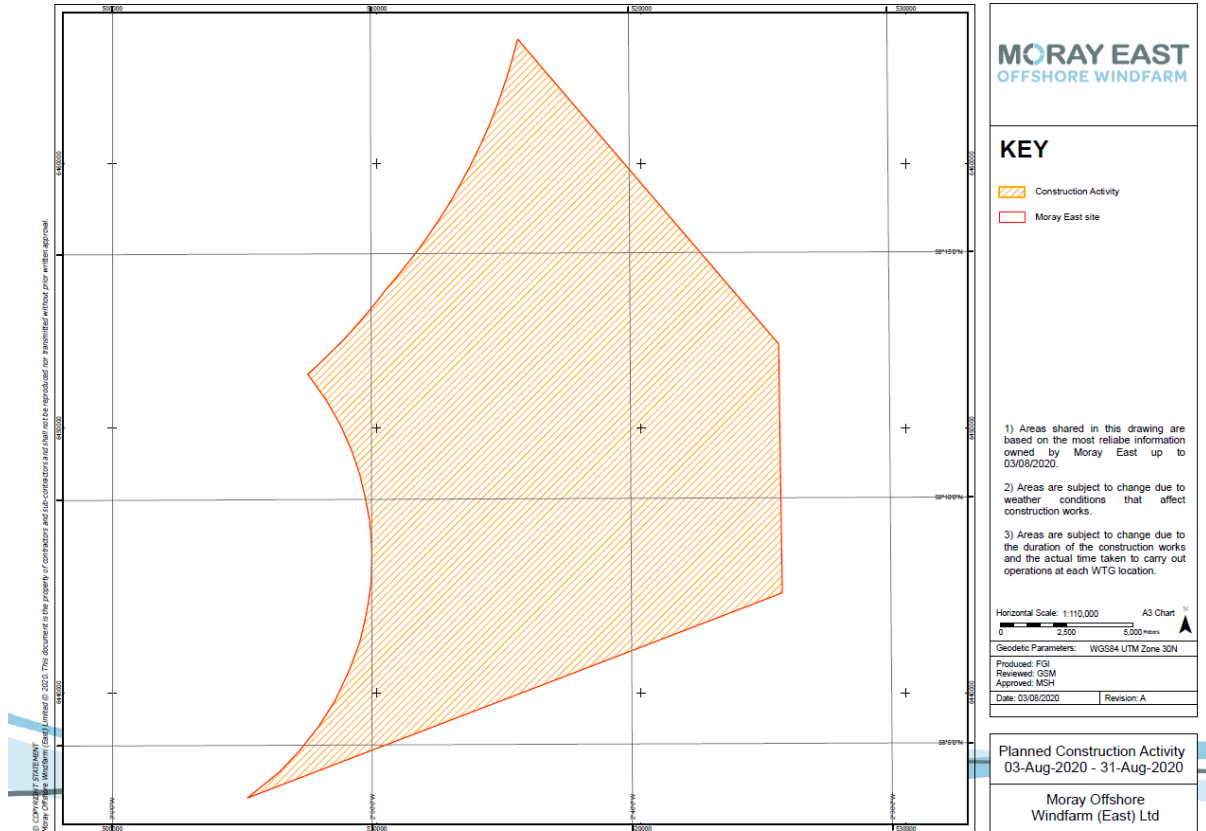

Figure 11. Construction activity planned

5. Subsea power cable (x3 export routes – wind farm to landfall) laying and trenching operations

Please be advised that Moray Offshore Windfarm (East) Limited (Moray East) have commenced cable laying prior and trenching works, (two separate vessels).

Vessel “NKT Victoria” has laid and wet stowed OEC3 (Figure 16, table 5), surveyed bellmouth on OSP1 and is currently preparing for pull in of OEC1 at landfall and will be laying towards OSP1 after pull in.

Vessel “Havila Phoenix” is currently burying OEC2 subsea power cable below the seabed, via means of remotely operated trenching vehicles.

Cable laying is expected to be completed by circa 3rd October 2020.

Cable trenching is expected to be ongoing until early November but will be followed by a separate campaign to install remedial protection over the cables on any remaining unburied/unprotected

MORAY EAST OFFSHORE WINDFARM

| | | |
|---|----------------------------------|------------|
| MORAY EAST WEEKLY NOTICE OF OPERATIONS | Issue Date | 21/09/2020 |
| | Ref: 8460001-PC0010-MWE-REP-0081 | Rev: 01 |

sections which will be Guarded by the Guard Vessels listed below in section 8. Details on remedial campaign(s) will be provided nearer the time of execution.

The above dates include some weather contingency, however the operations may be subject to further extension.

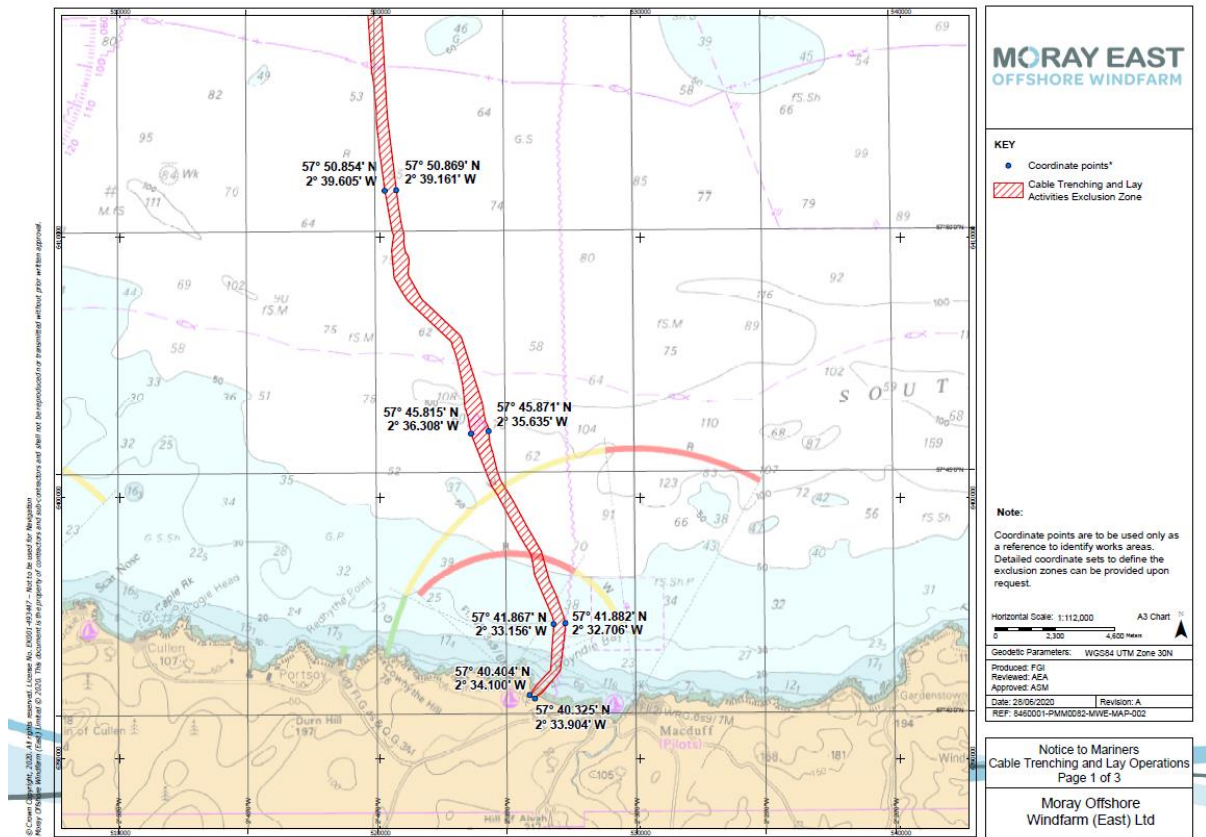

Figure 12. Lay and trenching works area (Nearshore)

MORAY EAST OFFSHORE WINDFARM

| | | |
|---|----------------------------------|------------|
| MORAY EAST WEEKLY NOTICE OF OPERATIONS | Issue Date | 21/09/2020 |
| | Ref: 8460001-PC0010-MWE-REP-0081 | Rev: 01 |

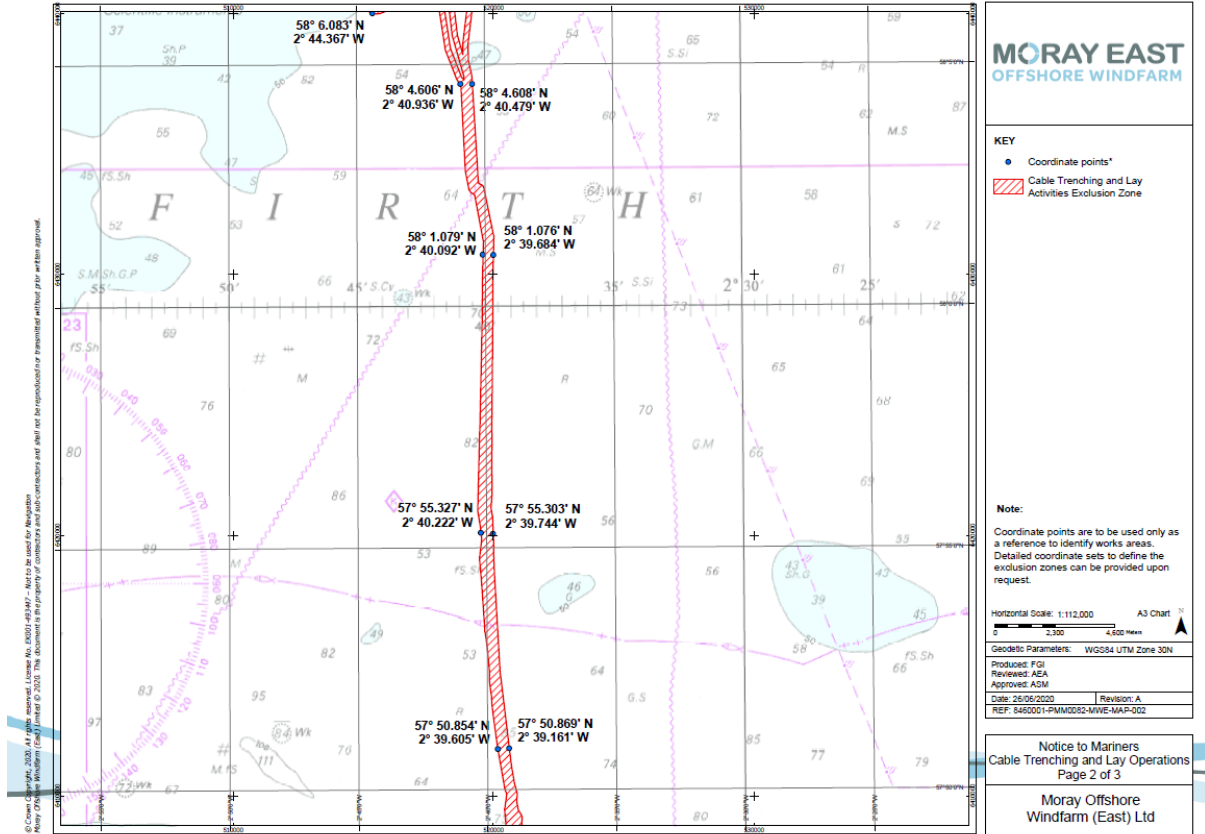

Figure 13. Lay and trenching works area (Mid OEC)

| | | |
|---|--------------------------------------|------------|
| MORAY EAST WEEKLY NOTICE OF OPERATIONS | Issue Date | 21/09/2020 |
| | Ref: 8460001-PC0010- MWE-REP-0081 | Rev: 01 |

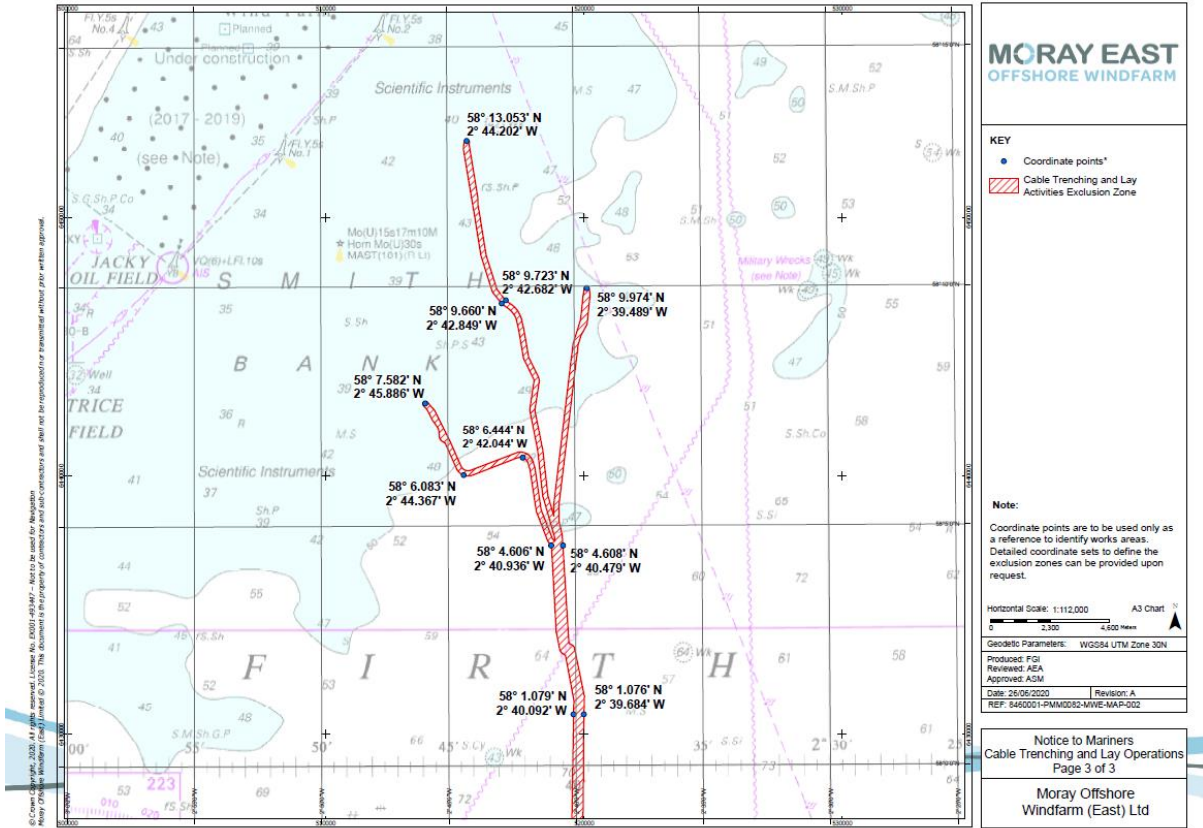

Figure 14. Lay and trenching works area (OEC North and wind farm site)

***Note: these are provided as a reference, they do not fully define the complex shape of the proposed works area**

Table 4. Cable Trenching and Lay Activities Works Area:

| Point | Easting | Northing | Latitude | Longitude |
|-------|-------------|-------------|---------------|--------------|
| 1 | 513855.2763 | 6442802.362 | 58° 7.582' N | 2° 45.886' W |
| 2 | 515468.7792 | 6452962.218 | 58° 13.053' N | 2° 44.202' W |
| 3 | 520112.6762 | 6447268.831 | 58° 9.974' N | 2° 39.489' W |
| 4 | 515357.5066 | 6440026.992 | 58° 6.083' N | 2° 44.367' W |
| 5 | 517636.478 | 6440706.692 | 58° 6.444' N | 2° 42.044' W |
| 6 | 519602.4744 | 6430759.824 | 58° 1.079' N | 2° 40.092' W |

MORAY EAST OFFSHORE WINDFARM

| | | |
|---|----------------------------------|------------|
| MORAY EAST WEEKLY NOTICE OF OPERATIONS | Issue Date | 21/09/2020 |
| | Ref: 8460001-PC0010-MWE-REP-0081 | Rev: 01 |

| | | | | |
|----|-------------|-------------|---------------|--------------|
| 7 | 520004.1422 | 6430757.137 | 58° 1.076' N | 2° 39.684' W |
| 8 | 520177.1892 | 6411789.465 | 57° 50.854' N | 2° 39.605' W |
| 9 | 520616.2838 | 6411820.099 | 57° 50.869' N | 2° 39.161' W |
| 10 | 525747.2719 | 6392431.514 | 57° 40.404' N | 2° 34.100' W |
| 11 | 523493.9396 | 6402457.701 | 57° 45.815' N | 2° 36.308' W |
| 12 | 524160.4246 | 6402565.899 | 57° 45.871' N | 2° 35.635' W |
| 13 | 527114.2579 | 6395183.312 | 57° 41.882' N | 2° 32.706' W |
| 14 | 525943.12 | 6392286.029 | 57° 40.325' N | 2° 33.904' W |
| 15 | 526667.8056 | 6395151.833 | 57° 41.867' N | 2° 33.156' W |
| 16 | 519526.6583 | 6420086.935 | 57° 55.327' N | 2° 40.222' W |
| 17 | 519998.6634 | 6420045.415 | 57° 55.303' N | 2° 39.744' W |
| 18 | 518740.8304 | 6437300.968 | 58° 4.606' N | 2° 40.936' W |
| 19 | 519189.6402 | 6437305.956 | 58° 4.608' N | 2° 40.479' W |
| 20 | 516984.1033 | 6446788.996 | 58° 9.723' N | 2° 42.682' W |
| 21 | 516820.0648 | 6446669.754 | 58° 9.660' N | 2° 42.849' W |

| | | |
|---|----------------------------------|------------|
| MORAY EAST WEEKLY NOTICE OF OPERATIONS | Issue Date | 21/09/2020 |
| | Ref: 8460001-PC0010-MWE-REP-0081 | Rev: 01 |

Currently two export cables have been laid one is pulled into OSP2 (OEC2) and one is in wet storage (OEC3) on the seabed until pull in works commence 21/09/2020 (see Figures 15 and 16).

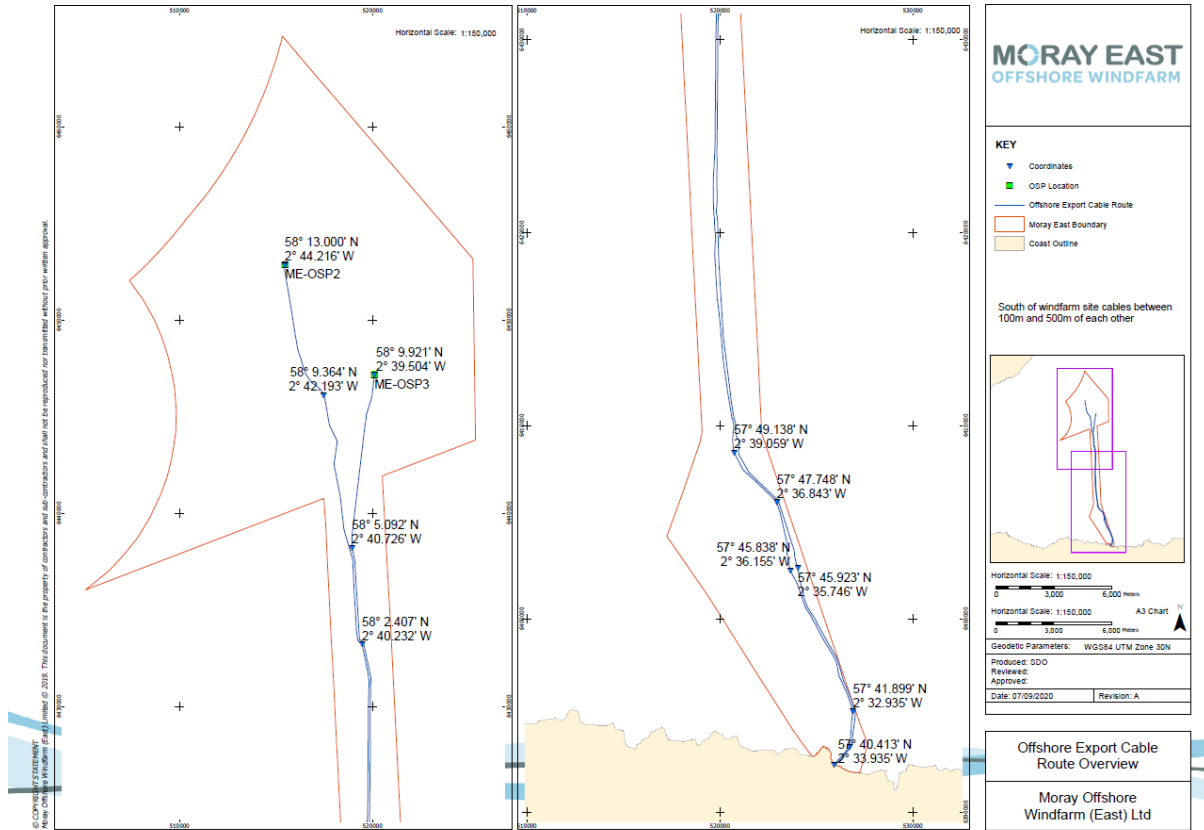

Figure 15. As laid Wet Stow area and shown coordinates expanded below (Nearshore, mid and site 1 cable route)

| Latitude | Longitude |
|---------------|--------------|
| 57° 40.413' N | 2° 33.935' W |
| 57° 40.915' N | 2° 33.112' W |
| 57° 41.899' N | 2° 32.935' W |
| 57° 45.838' N | 2° 36.155' W |
| 57° 45.923' N | 2° 35.746' W |
| 57° 47.748' N | 2° 36.843' W |
| 57° 49.138' N | 2° 39.059' W |
| 58° 2.407' N | 2° 40.232' W |
| 58° 5.092' N | 2° 40.726' W |
| 58° 9.364' N | 2° 42.193' W |
| 58° 9.921' N | 2° 39.504' W |
| 58° 13.000' N | 2° 44.216' W |

| | | |
|---|----------------------------------|------------|
| MORAY EAST WEEKLY NOTICE OF OPERATIONS | Issue Date | 21/09/2020 |
| | Ref: 8460001-PC0010-MWE-REP-0081 | Rev: 01 |

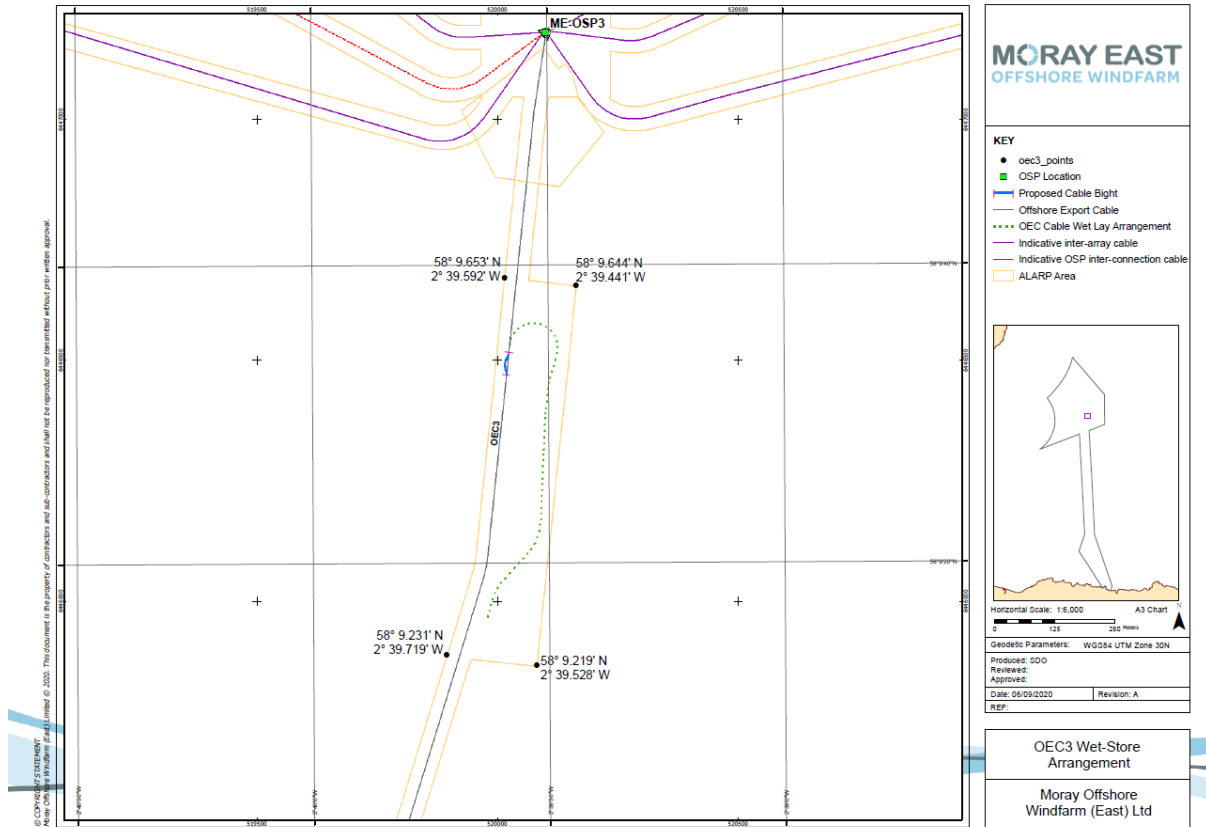

Figure 16. As laid Wet Stow area (wind farm site)

Table 5. Coordinates of wet stowed cable area.

| Latitude | Longitude |
|--------------|--------------|
| 58° 9.644' N | 2° 39.441' W |
| 58° 9.219' N | 2° 39.528' W |
| 58° 9.231' N | 2° 39.719' W |
| 58° 9.653' N | 2° 39.592' W |

MORAY EAST OFFSHORE WINDFARM

| | | |
|---|----------------------------------|------------|
| MORAY EAST WEEKLY NOTICE OF OPERATIONS | Issue Date | 21/09/2020 |
| | Ref: 8460001-PC0010-MWE-REP-0081 | Rev: 01 |

| NKT Victoria | |
|-------------------------------------|--|
| General Description and Dimensions: | LOA:140m, Beam 29.6m, Draught 7.2m |
| Call Sign: | LAWV7 |
| MMSI: | 257016000 |
| On Board Contact: | Master |
| Offshore Manager / Party Chief: | N/A |
| E-mail: | captain.victoria@remoy-management.no |
| Onshore Representative: | Andrew Small |



Figure 17. Cable lay vessel

MORAY EAST OFFSHORE WINDFARM

| | | |
|---|----------------------------------|------------|
| MORAY EAST WEEKLY NOTICE OF OPERATIONS | Issue Date | 21/09/2020 |
| | Ref: 8460001-PC0010-MWE-REP-0081 | Rev: 01 |

| | |
|--|--|
| Havila Phoenix | |
| General Description and Dimensions: | Length 127.4m, Beam 23m Draught 6.35m |
| Call Sign: | C6BD2 |
| MMSI: | 311000229 |
| On Board Contact: | Master |
| Offshore Manager / Party Chief: | N/A |
| E-mail: | captain.phoenix@havilaship.com |
| Onshore Representative: | Andrew Small |



Figure 18. Cable burial vessel.

| | | |
|---|----------------------------------|------------|
| MORAY EAST WEEKLY NOTICE OF OPERATIONS | Issue Date | 21/09/2020 |
| | Ref: 8460001-PC0010-MWE-REP-0081 | Rev: 01 |

6. Moray East Offshore Wind Farm: Diving Campaign near Boyndie Bay

As part of the three export power cable installations for Moray East Offshore Wind Farm, Moray East and their contractor NKT commenced diving works near Boyndie Bay. This includes the preparation works on the HDD duct (offshore) exit, cable installation support works, and post-cable installation grouting and finishing works for the project.

Work on the duct and surrounding area will be undertaken by divers connected to diving support vessel “MV C-Fenna” operated by Leask Marine. During diving operations this vessel will be positioned via a four-point anchor mooring spread. Also active during this time will be a crew transfer vessel assisting operations and transferring personnel will be the MV “C-Spartan”, also operated by Leask Marine.

For diving vessel moorings, for the avoidance of any fishing gear or buoyed items posing risk of wire entanglement based on anchor positions, these are marked on the drawing below.

Moray East commenced diving preparation works on the 16th of July 2020, for the duct preparation works, and diving works will continue on all three cables for installation support, and post-installation grouting and finishing works. This diving campaign is expected to reach completion circa 18th October 2020.

The above dates include some estimated/expected weather delays, however, this activity may be subject to further extension of works.

MORAY EAST OFFSHORE WINDFARM

| | | |
|---|----------------------------------|------------|
| MORAY EAST WEEKLY NOTICE OF OPERATIONS | Issue Date | 21/09/2020 |
| | Ref: 8460001-PC0010-MWE-REP-0081 | Rev: 01 |

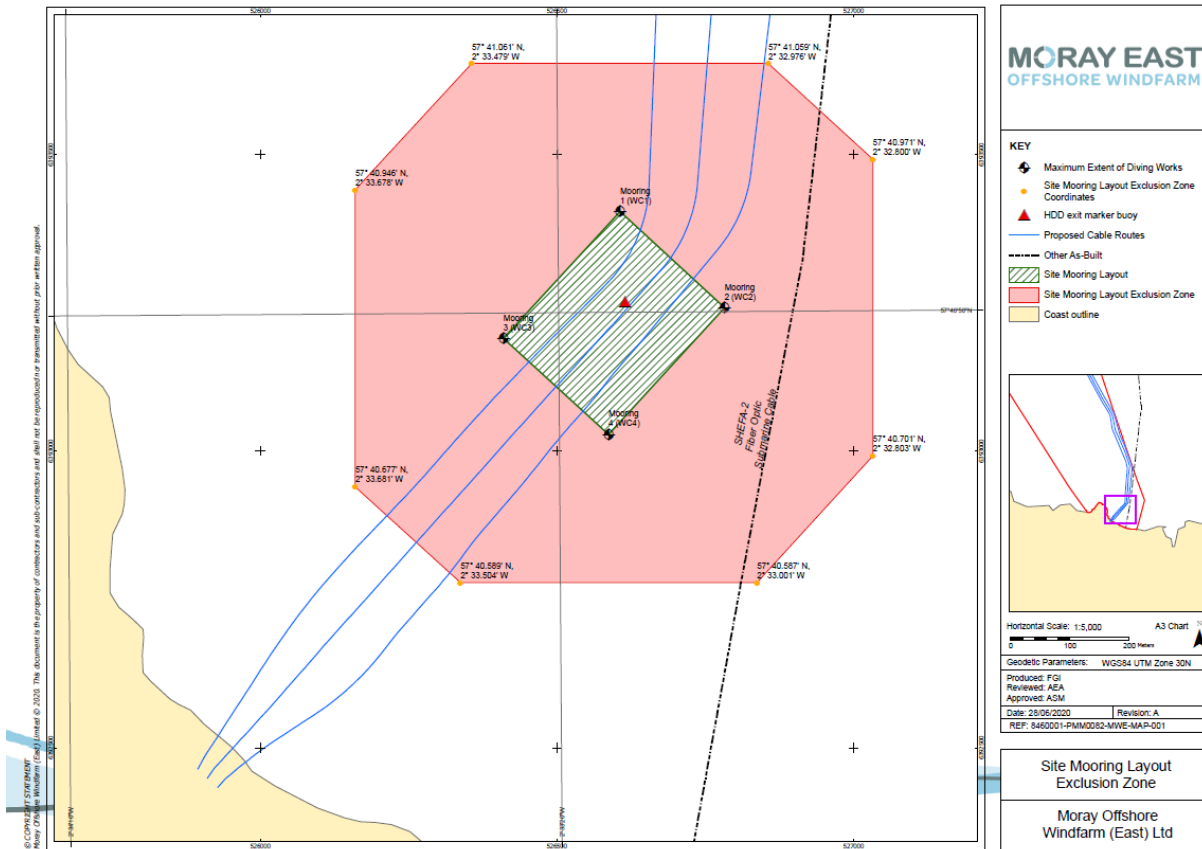

Figure 19. Site mooring exclusion zone.

| | | |
|---|----------------------------------|------------|
| MORAY EAST WEEKLY NOTICE OF OPERATIONS | Issue Date | 21/09/2020 |
| | Ref: 8460001-PC0010-MWE-REP-0081 | Rev: 01 |

Site Mooring Layout Exclusion Zone:

| Point | Easting | Northing | Latitude | Longitude |
|-------|-----------|------------|---------------|--------------|
| 1 | 526356.83 | 6393653.89 | 57° 41.061' N | 2° 33.479' W |
| 2 | 526856.83 | 6393653.89 | 57° 41.059' N | 2° 32.976' W |
| 3 | 527032.98 | 6393492.07 | 57° 40.971' N | 2° 32.800' W |
| 4 | 527032.98 | 6392992.07 | 57° 40.701' N | 2° 32.803' W |
| 5 | 526160.16 | 6393440.32 | 57° 40.946' N | 2° 33.678' W |
| 6 | 526160.16 | 6392940.32 | 57° 40.677' N | 2° 33.681' W |
| 7 | 526837.52 | 6392778.31 | 57° 40.587' N | 2° 33.001' W |
| 8 | 526337.52 | 6392778.31 | 57° 40.589' N | 2° 33.504' W |

Maximum Extent of Diving Works:

| Point | Easting | Northing | Latitude | Longitude |
|-------|-----------|------------|---------------|--------------|
| WC1 | 526606.83 | 6393403.89 | 57° 40.925' N | 2° 33.229' W |
| WC2 | 526782.98 | 6393242.07 | 57° 40.837' N | 2° 33.053' W |
| WC3 | 526410.16 | 6393190.32 | 57° 40.811' N | 2° 33.428' W |
| WC4 | 526587.52 | 6393028.31 | 57° 40.723' N | 2° 33.251' W |

| | | |
|---|----------------------------------|------------|
| MORAY EAST WEEKLY NOTICE OF OPERATIONS | Issue Date | 21/09/2020 |
| | Ref: 8460001-PC0010-MWE-REP-0081 | Rev: 01 |

6.1 Diving support vessel

| C-Fenna | |
|-------------------------------------|--|
| General Description and Dimensions: | Length 26.48m, Draught 2.61m |
| Call Sign: | MBAH3 |
| MMSI: | 232008023 |
| On Board Contact: | Master |
| Offshore Manager / Party Chief: | N/A |
| E-mail: | c-fenna@leaskmarine.com |
| Onshore Representative: | Andrew Small |



| | | |
|---|----------------------------------|------------|
| MORAY EAST WEEKLY NOTICE OF OPERATIONS | Issue Date | 21/09/2020 |
| | Ref: 8460001-PC0010-MWE-REP-0081 | Rev: 01 |

6.2 Diving support CTV

| MV C-Spartan | |
|--|--|
| General Description and Dimensions: | LOA:12m, Draught 0.8m |
| Call Sign: | 2B009 |
| MMSI: | 915291 |
| On Board Contact: | Master |
| Offshore Manager / Party Chief: | N/A |
| E-mail: | john@leaskmarine.com > |
| Onshore Representative: | Andrew Small |



7. Guard Vessels

Kinnaird Marine Limited has been appointed by Moray East to provide guard vessels during the construction works for the wind farm site. For the export cable works, guard vessels are supplied by contractor NKT via DR Maritime Assets.

Apart from times of extreme weather, there will always be at least one guard vessel on station during construction operations. The guard vessel's primary duty is security of the construction site by informing and warning non-construction vessels of the ongoing activities and associated Safety Zones.

Mariners are requested to navigate with caution and keep continued watch on VHF Ch. 16, 87 and 73 when navigating the area.

| | | |
|---|----------------------------------|------------|
| MORAY EAST WEEKLY NOTICE OF OPERATIONS | Issue Date | 21/09/2020 |
| | Ref: 8460001-PC0010-MWE-REP-0081 | Rev: 01 |

7.1 Windfarm Area Guard Vessels (Kinnaird Marine)

Guard Vessel – GV Replenish

| GV Replenish | |
|--|--|
| General Description and Dimensions: | Guard Vessel LOA: 24.36 m, Beam: 7.17 m, Draught 3.48 m |
| Call Sign: | MASY7 |
| MMSI: | 235055180 |
| On Board Contact: | Master |
| Offshore Manager / Party Chief: | N/A |
| E-mail: | gvreplenish@gmail.com |
| Onshore Representative: | Magnus Currie |



| | | |
|---|----------------------------------|------------|
| MORAY EAST WEEKLY NOTICE OF OPERATIONS | Issue Date | 21/09/2020 |
| | Ref: 8460001-PC0010-MWE-REP-0081 | Rev: 01 |

Guard Vessel – Bountiful

| Bountiful | |
|--|---|
| General Description and Dimensions: | Guard Vessel LOA: 21.1m, Beam: 6.9 m, Draught 3.8m |
| Call Sign: | MJLF4 |
| MMSI: | 232004846 |
| On Board Contact: | Master |
| Offshore Manager / Party Chief: | N/A |
| E-mail: | kmsability@gmail.com |
| Onshore Representative: | Magnus Currie |



| | | |
|---|----------------------------------|------------|
| MORAY EAST WEEKLY NOTICE OF OPERATIONS | Issue Date | 21/09/2020 |
| | Ref: 8460001-PC0010-MWE-REP-0081 | Rev: 01 |

Guard Vessel - Kinnaird

| GV KMS Kinnaird | |
|--|---|
| General Description and Dimensions: | Guard Vessel LOA: 23 m, Beam: 6 m, Draught 3.2 m |
| Call Sign: | GHNE |
| MMSI: | 232004523 |
| On Board Contact: | Master |
| Offshore Manager / Party Chief: | N/A |
| E-mail: | KMSKinnaird@gmail.com |
| Onshore Representative: | Magnus Currie |



| | | |
|---|----------------------------------|------------|
| MORAY EAST WEEKLY NOTICE OF OPERATIONS | Issue Date | 21/09/2020 |
| | Ref: 8460001-PC0010-MWE-REP-0081 | Rev: 01 |

7.2 NKT Guard vessels (DR Maritime Assets Vessels Guarding Export Cable)

GV Rover Alpha

| GV Rover Alpha | |
|--|--|
| General Description and Dimensions: | Guard Vessel LOA: 19.21 m, Beam: 6 m, Draught 3.4 m |
| Call Sign: | MLAS2 |
| MMSI: | 235010380 |
| On Board Contact: | Master |
| Offshore Manager / Party Chief: | N/A |
| E-mail: | rinkster@nessoffshore.co.uk |
| Onshore Representative: | Andy Small |



| | | |
|---|----------------------------------|------------|
| MORAY EAST WEEKLY NOTICE OF OPERATIONS | Issue Date | 21/09/2020 |
| | Ref: 8460001-PC0010-MWE-REP-0081 | Rev: 01 |

GV Adventure

| GV Adventure | |
|--|---|
| General Description and Dimensions: | Guard Vessel LOA: 24 m, Beam: 6 m, Draught 4.3 m |
| Call Sign: | 21FE4 |
| MMSI: | 235109237 |
| On Board Contact: | Master |
| Offshore Manager / Party Chief: | N/A |
| E-mail: | Gvadventure3@gmail.com |
| Onshore Representative: | Andy Small |



| | | |
|---|----------------------------------|------------|
| MORAY EAST WEEKLY NOTICE OF OPERATIONS | Issue Date | 21/09/2020 |
| | Ref: 8460001-PC0010-MWE-REP-0081 | Rev: 01 |

GV Resplendent

| GV Resplendent | |
|--|--|
| General Description and Dimensions: | Guard Vessel LOA: 25.41 m, Beam: 6.42 m, Draught 2.55 m |
| Call Sign: | MJUJ2 |
| MMSI: | 235018597 |
| On Board Contact: | Master |
| Offshore Manager / Party Chief: | N/A |
| E-mail: | gvresplendent@gmail.co.uk |
| Onshore Representative: | Andy Small |



| | | |
|---|----------------------------------|------------|
| MORAY EAST WEEKLY NOTICE OF OPERATIONS | Issue Date | 21/09/2020 |
| | Ref: 8460001-PC0010-MWE-REP-0081 | Rev: 01 |

GV Resilient

| GV RESILIENT 111 | |
|--|---|
| General Description and Dimensions: | Guard Vessel LOA: 26 m, Beam: 7 m, Draught 2.6 m |
| Call Sign: | SEEG |
| MMSI: | 232711000 |
| On Board Contact: | Master |
| Offshore Manager / Party Chief: | N/A |
| E-mail: | |
| Onshore Representative: | Andy Small |



GV Resolute

| | | |
|---|----------------------------------|------------|
| MORAY EAST WEEKLY NOTICE OF OPERATIONS | Issue Date | 21/09/2020 |
| | Ref: 8460001-PC0010-MWE-REP-0081 | Rev: 01 |

| GV RESOLUTE | |
|--|--|
| General Description and Dimensions: | Guard Vessel LOA: 25.2 m, Beam: 6.86 m, Draught 2.6 m |
| Call Sign: | MLPD5 |
| MMSI: | 235069036 |
| On Board Contact: | Master |
| Offshore Manager / Party Chief: | N/A |
| E-mail: | gvresolute@gmail.co.uk |
| Onshore Representative: | Andy Small |



| | | |
|---|----------------------------------|------------|
| MORAY EAST WEEKLY NOTICE OF OPERATIONS | Issue Date | 21/09/2020 |
| | Ref: 8460001-PC0010-MWE-REP-0081 | Rev: 01 |

GV Resolution

| GV RESOLUTION | |
|--|---|
| General Description and Dimensions: | Guard Vessel LOA: 18.25 m, Beam: 6.58 m, Draught 3.7 m |
| Call Sign: | MBCZ5 |
| MMSI: | 235002260 |
| On Board Contact: | Master |
| Offshore Manager / Party Chief: | N/A |
| E-mail: | Gvresolution@gmail.com |
| Onshore Representative: | Andy Small |



| | | |
|---|----------------------------------|------------|
| MORAY EAST WEEKLY NOTICE OF OPERATIONS | Issue Date | 21/09/2020 |
| | Ref: 8460001-PC0010-MWE-REP-0081 | Rev: 01 |

GV Silver Wave

| GV Silver Wave | |
|--|---|
| General Description and Dimensions: | Guard Vessel LOA: 18 m, Beam: 6 m, Draught 2.6 m |
| Call Sign: | MKQQ4 |
| MMSI: | 235031151 |
| On Board Contact: | Master |
| Offshore Manager / Party Chief: | N/A |
| E-mail: | gvsilverwave@gmail.com |
| Onshore Representative: | Andy Small |



| | | |
|---|----------------------------------|------------|
| MORAY EAST WEEKLY NOTICE OF OPERATIONS | Issue Date | 21/09/2020 |
| | Ref: 8460001-PC0010-MWE-REP-0081 | Rev: 01 |

GV ABILITY

| GV Ability | |
|--|--|
| General Description and Dimensions: | Guard Vessel LOA: 23.06 m, Beam: 6.4 m, Draught 2.6 m |
| Call Sign: | MDFW3 |
| MMSI: | 235014666 |
| On Board Contact: | Master |
| Offshore Manager / Party Chief: | N/A |
| E-mail: | gvability@gmail.com |
| Onshore Representative: | Andy Small |



| | | |
|---|----------------------------------|------------|
| MORAY EAST WEEKLY NOTICE OF OPERATIONS | Issue Date | 21/09/2020 |
| | Ref: 8460001-PC0010-MWE-REP-0081 | Rev: 01 |

8. Crew Transfer Vessels/Offshore support

Please be advised that Moray Offshore Windfarm (East) Limited (Moray East) will be utilising CTV's (Crew Transfer Vessels) to support offshore works on the newly installed Jackets and Offshore Substation. The CTV's will be transiting daily from both Fraserburgh and Wick

| Windcat 17 | |
|--|--|
| General Description and Dimensions: | CTV LOA: 22 m, Beam: 6.5 m, Draught 1.9m |
| Call Sign: | 2BYD5 |
| MMSI: | 235070402 |
| On Board Contact: | Master |
| Offshore Manager / Party Chief: | N/A |
| E-mail: | colin.allan@morayeast.com |
| Onshore Representative: | Colin Allan |



| | | |
|---|----------------------------------|------------|
| MORAY EAST WEEKLY NOTICE OF OPERATIONS | Issue Date | 21/09/2020 |
| | Ref: 8460001-PC0010-MWE-REP-0081 | Rev: 01 |

| Cwind Broch | |
|--|--|
| General Description and Dimensions: | CTV LOA: 23.29m, Beam: 6.5 m, Draught 2.4 m |
| Call Sign: | 2DMP7 |
| MMSI: | 235080287 |
| On Board Contact: | Master |
| Offshore Manager / Party Chief: | N/A |
| E-mail: | BROCH@CWIND.GLOBAL |
| Onshore Representative: | Magnus Currie |



| | | |
|---|----------------------------------|------------|
| MORAY EAST WEEKLY NOTICE OF OPERATIONS | Issue Date | 21/09/2020 |
| | Ref: 8460001-PC0010-MWE-REP-0081 | Rev: 01 |

| Cwind Sword | |
|--|--|
| General Description and Dimensions: | CTV LOA: 22m, Beam: 7.6 m, Draught 1.76 m |
| Call Sign: | 2IEA5 |
| MMSI: | 235108046 |
| On Board Contact: | Master |
| Offshore Manager / Party Chief: | N/A |
| E-mail: | SWORD@CWIND.GLOBAL |
| Onshore Representative: | Magnus Currie |



| | | |
|---|----------------------------------|------------|
| MORAY EAST WEEKLY NOTICE OF OPERATIONS | Issue Date | 21/09/2020 |
| | Ref: 8460001-PC0010-MWE-REP-0081 | Rev: 01 |

| GXS VIKING | |
|--|--|
| General Description and Dimensions: | CTV LOA: 18.2 m, Beam: 8 m, Draught 1.5 m |
| Call Sign: | 2EKH5 |
| MMSI: | 235085842 |
| On Board Contact: | Master |
| Offshore Manager / Party Chief: | N/A |
| E-mail: | gulfxstream@aol.com |
| Onshore Representative: | Magnus Currie |



| | | |
|---|----------------------------------|------------|
| MORAY EAST WEEKLY NOTICE OF OPERATIONS | Issue Date | 21/09/2020 |
| | Ref: 8460001-PC0010-MWE-REP-0081 | Rev: 01 |

| AQUATA | |
|--|---|
| General Description and Dimensions: | CTV LOA: 25.75 m, Beam: 10.4 m, Draught 1.75 m |
| Call Sign: | LXAQ |
| MMSI: | 253415000 |
| On Board Contact: | Master |
| Offshore Manager / Party Chief: | N/A |
| E-mail: | aquata@ships.deme-group.com |
| Onshore Representative: | Colin Allan |



| | | |
|---|----------------------------------|------------|
| MORAY EAST WEEKLY NOTICE OF OPERATIONS | Issue Date | 21/09/2020 |
| | Ref: 8460001-PC0010-MWE-REP-0081 | Rev: 01 |

| Windcat 6 | |
|--|--|
| General Description and Dimensions: | CTV LOA: 16 m, Beam: 6 m, Draught 1.9m |
| Call Sign: | MXFD |
| MMSI: | 23057789 |
| On Board Contact: | Master |
| Offshore Manager / Party Chief: | N/A |
| E-mail: | magnus.currie@oceanwinds.com |
| Onshore Representative: | Magnus Currie |



09. General Safety Advice

Please be aware that by virtue of their mode of operation and the equipment deployed the Scylla, Maersk Connector, Normand Energy, Atlantic Tonjer, Boa Sub C, Victoria, Havila Phoenix, Voe Vanguard and the C Fenna will be Restricted in their Ability to Manoeuvre (RAM) as defined under COLREGs (International Regulations for Preventing Collisions at Sea 1972, Rule 3). Masters of vessels are therefore requested to maintain their vessels and gears at a minimum safe distance from these vessels of 500 metres when it is undertaking it work and showing the appropriate shapes and lights in accordance with COLREGs Rule 18.

In order to not compromise the safety of the project vessels and their crew, and each vessel’s ability to undertake its contracted works, fishermen who have static fishing gears deployed within the defined Moray East site (see Figure 2) are requested to provide the coordinates of such deployed gears in DMS and details of whether the surface markers used are visible at all states of visibility to Alex Winrow-Griffin (Brown & May Marine) using the contact information in the Fisheries Liaison section below (Section 58 of the Merchant Shipping Act 1995).

| | | |
|---|----------------------------------|------------|
| MORAY EAST WEEKLY NOTICE OF OPERATIONS | Issue Date | 21/09/2020 |
| | Ref: 8460001-PC0010-MWE-REP-0081 | Rev: 01 |

Fishermen who have static gears deployed beyond 12 nm are reminded that static gear must be marked in accordance with Commission Implementing Regulation (EU) No. 404/2011 (<https://www.gov.uk/guidance/markings-of-fishing-gear-retrieval-and-notification-of-lost-gear#markings-of-fishing-gear>).

The Scottish Ministers have authorised the use of the following safety zones as per Notice to Mariners to follow:

1. A 500 metre radius around each WTG and OSP where construction works are taking place that include sensitive activities being undertaken by vessels RAM. A maximum of three of such zones is permitted at any one time.
2. A 50 metre radius around partially completed WTGs and OSPs where work is not underway and the risk assessments identify a need.
3. A 50 metre radius around each completed WTG and OSP prior to commissioning and as required by a risk assessment process.

All mariners are requested to give all construction and support vessels a safe passing distance and contact the vessel on VHF CH16 to ascertain what distance is required dependant on their ongoing operation.

Mariners are requested to navigate with caution, to use all means appropriate to aid safe navigation as defined under COLREGs Rule 7, and keep continued watch on VHF Ch. 16, 87 and 73 when navigating the area.

Table 6. Expected Safety zones for the coming week (a maximum of three Safety Zones will be active simultaneously)

| Structure requiring Safety Zone | Associated vessels | Active Safety Zones Anticipated |
|---------------------------------|--------------------|--|
| All Locations | GMS Endeavour | 500m whenever listed vessel present, 50m otherwise |
| All Locations | Seajacks Scylla | 500m whenever listed vessel present, 50m otherwise |
| All Locations | Boa Sub C | 500m whenever listed vessel present, 50m otherwise |
| All Locations | Maersk Connector | 500m whenever listed vessel present, 50m otherwise |
| All Locations | Normand Energy | 500m whenever listed vessel present, 50m otherwise |
| All Locations | Living Stone | 500m whenever listed vessel present, 50m otherwise |

*Note an on site vessel will provide up to date details on a live basis as to ongoing works and safety zones.

| | | |
|---|----------------------------------|------------|
| MORAY EAST WEEKLY NOTICE OF OPERATIONS | Issue Date | 21/09/2020 |
| | Ref: 8460001-PC0010-MWE-REP-0081 | Rev: 01 |

10. Meteorological Mast Unlit

Please be advised that Moray Offshore Windfarm (East) Limited (Moray East) Meteorological Mast (Figure 20, 21 and Table 7) aviation light is currently not operating.



Figure 20 – Photograph of the Meteorological Mast

| | | |
|---|----------------------------------|------------|
| MORAY EAST WEEKLY NOTICE OF OPERATIONS | Issue Date | 21/09/2020 |
| | Ref: 8460001-PC0010-MWE-REP-0081 | Rev: 01 |

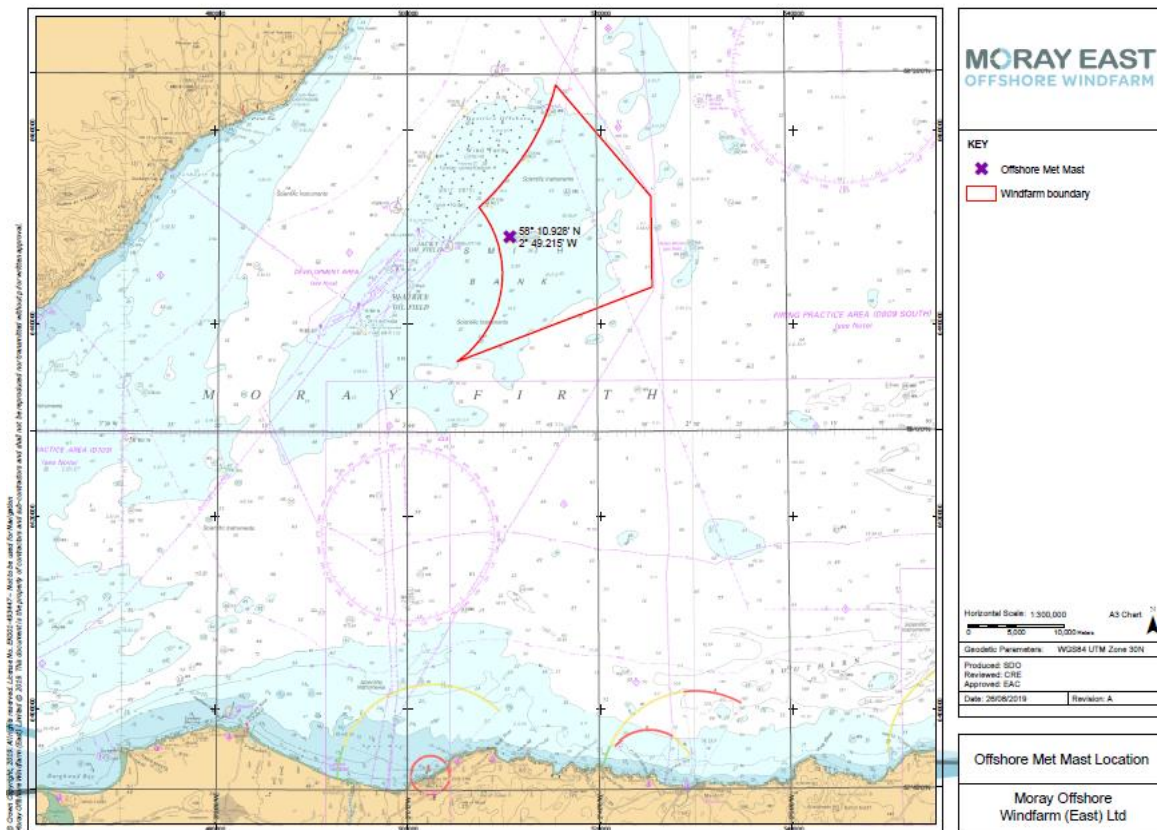

Figure 21 – Meteorological Mast location map

Table 7 – Met mast coordinates

| Name | Latitude (DMS) | Longitude (DMS) | Latitude (DM) | Longitude (DM) |
|----------|-------------------|------------------|---------------|----------------|
| Met Mast | 58° 10' 55.680" N | 2° 49' 12.892" W | 58° 10.928' N | 2° 49.215' W |

| | | |
|---|----------------------------------|------------|
| MORAY EAST WEEKLY NOTICE OF OPERATIONS | Issue Date | 21/09/2020 |
| | Ref: 8460001-PC0010-MWE-REP-0081 | Rev: 01 |

11 Accommodation JUV vessel for commissioning of Offshore Substation Platforms

Please be advised that Moray Offshore Windfarm (East) Limited (Moray East) deployed the Jack Up Vessel GMS Endeavour to Site 1. The vessel will supply accommodation for workers carrying out commissioning works on OSP1, OSP2 and OSP3 (within Figure 22 bounded area/Site 1). She will be located next to the structures circled on Figure 21.

Commenced circa 20/08/2020 until further notice, currently jacked up at OSP3.

Figure 22. Area of Operation

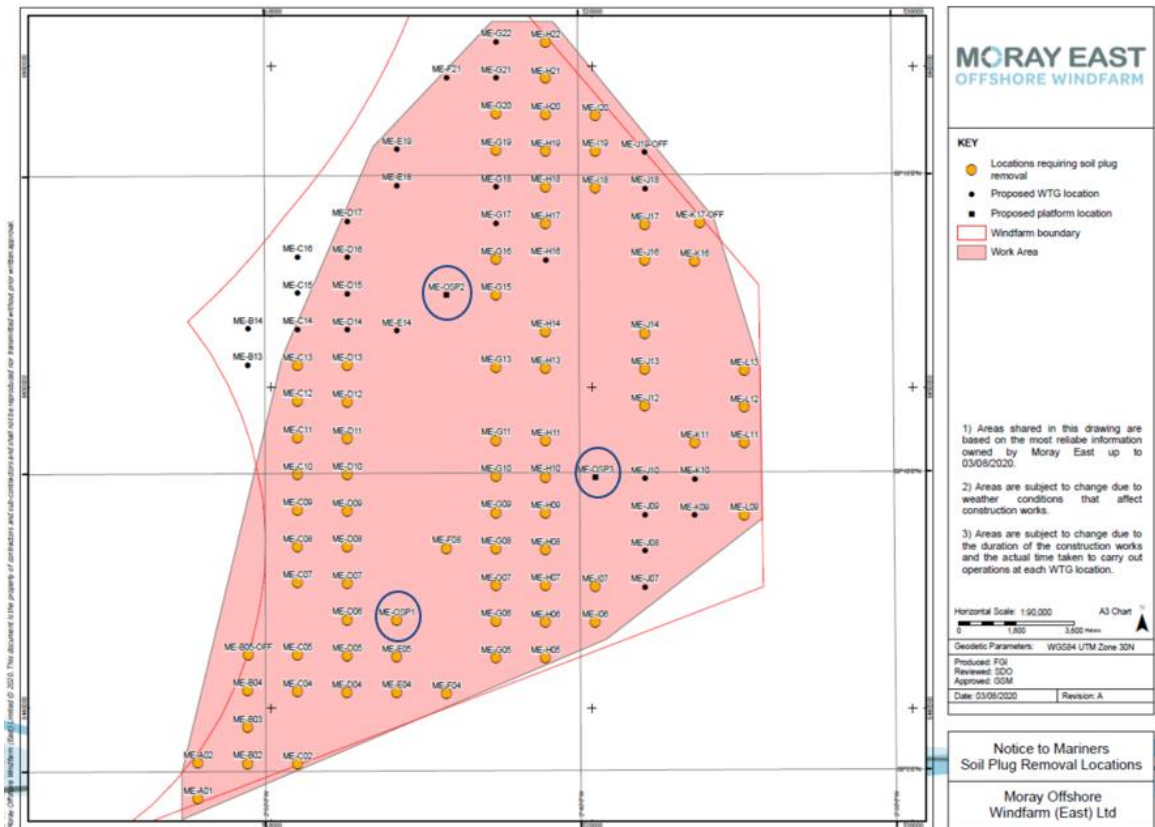

Table 8 Coordinates of OSP's

| Location ID | Latitude (DD MM.mmm) | Longitude (DD MM.mmm) |
|-------------|----------------------|-----------------------|
| ME-OSP1 | 58° 7.546' N | 2° 45.830' W |
| ME-OSP2 | 58° 13.007' N | 2° 44.214' W |
| ME-OSP3 | 58° 9.928' N | 2° 39.502' W |

| | | |
|---|----------------------------------|------------|
| MORAY EAST WEEKLY NOTICE OF OPERATIONS | Issue Date | 21/09/2020 |
| | Ref: 8460001-PC0010-MWE-REP-0081 | Rev: 01 |

JUV GMS Endeavour

| GMS Endeavour | |
|--|-------------------------------------|
| General Description and Dimensions: | LOA: 84.1m, Beam: 36m, Draught 5.9m |
| Call Sign: | 3EUG6 |
| MMSI: | 370582000 |
| On Board Contact: | Master |
| Offshore Manager / Party Chief: | John Bromwell |
| E-mail: | endeavour.6102@fleet.gmsuae.com |
| Onshore Representative: | Ross Cottam |



| | | |
|---|----------------------------------|------------|
| MORAY EAST WEEKLY NOTICE OF OPERATIONS | Issue Date | 21/09/2020 |
| | Ref: 8460001-PC0010-MWE-REP-0081 | Rev: 01 |

12. Rock Bag Placement and Boulder Clearance Operations

Please be advised that Moray Offshore Windfarm (East) Limited (Moray East) are planning to carry out Rock bag placement at OSP1 and OSP2. Following this they will commence boulder clearance operations with orange peel type grab at 53 WTG locations and the Offshore Met Mast. Expected duration of works is between 18-35 days, depending on weather, commencing circa 22/09/2020

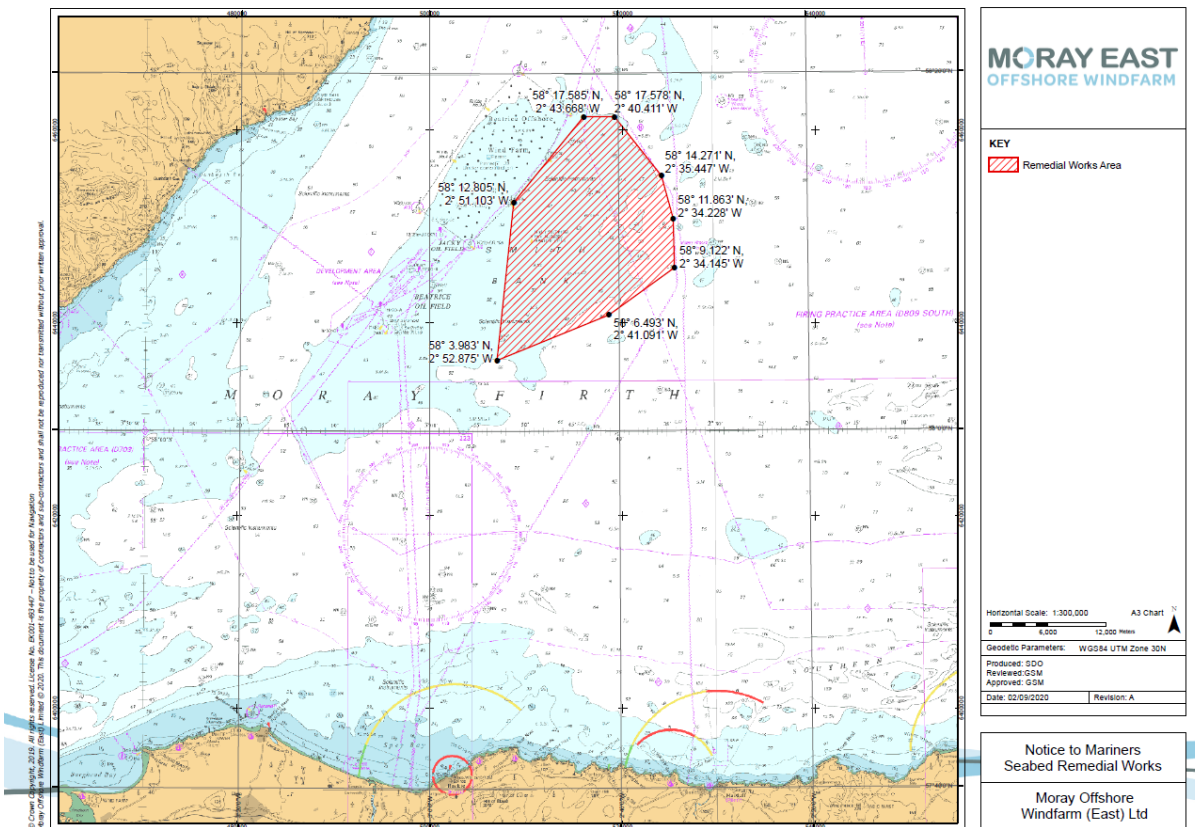

Figure 24. Remedial Works area

| WGS84 | |
|----------------------|-----------------------|
| Latitude (DD MM.mmm) | Longitude (DD MM.mmm) |
| 58° 6.493' N | 2° 41.091' W |
| 58° 3.983' N | 2° 52.875' W |
| 58° 12.805' N | 2° 51.103' W |
| 58° 17.585' N | 2° 43.668' W |
| 58° 17.578' N | 2° 40.411' W |
| 58° 14.271' N | 2° 35.447' W |
| 58° 11.863' N | 2° 34.228' W |
| 58° 9.122' N | 2° 34.145' W |

Table 10. Coordinates of PLGR bounds

| | | |
|---|----------------------------------|------------|
| MORAY EAST WEEKLY NOTICE OF OPERATIONS | Issue Date | 21/09/2020 |
| | Ref: 8460001-PC0010-MWE-REP-0081 | Rev: 01 |

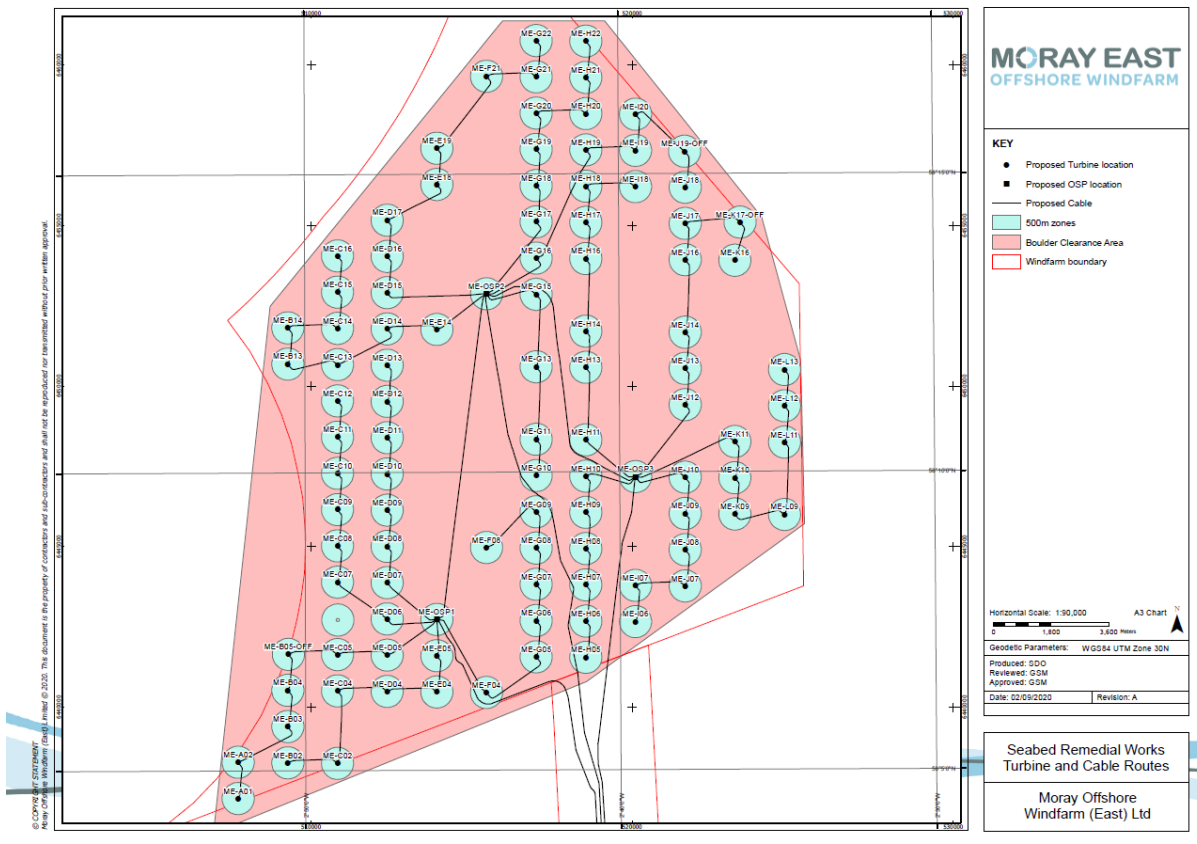

Figure 25. Remedial Works Locations

| | | |
|---|----------------------------------|------------|
| MORAY EAST WEEKLY NOTICE OF OPERATIONS | Issue Date | 21/09/2020 |
| | Ref: 8460001-PC0010-MWE-REP-0081 | Rev: 01 |

| Maersk Connector | |
|--|--|
| General Description and Dimensions: | Survey Vessel LOA: 138 m, Beam: 28 m, Draught 5.6 m |
| Call Sign: | OWEB2 |
| MMSI: | 219275000 |
| On Board Contact: | Master |
| Offshore Manager / Party Chief: | Christopher James O'Neil |
| E-mail: | coneil@enshoresubsea.com |
| Onshore Representative: | Sandy Douglas sandy.douglas@oceanwinds.com |



Figure 26. Rock Bag Placement and Boulder clearance vessel

| | | |
|---|----------------------------------|------------|
| MORAY EAST WEEKLY NOTICE OF OPERATIONS | Issue Date | 21/09/2020 |
| | Ref: 8460001-PC0010-MWE-REP-0081 | Rev: 01 |

13 Inter Array Cable Installation and Support Works

Please be advised that Moray Offshore Windfarm (East) Limited (Moray East) are planning to carry out Inter Array cable installation works within the bounds of site 1 (see Figure 1, 27 and Table 1). The cable pull ins and free lay of inter array cable between WTG's will be carried out by the Living stone vessel along with WROV surveys once cable is installed. The Living stone will be supported by Grand Canyon and Deep Cygnus. They will be operating a walk to work system for personnel access to the WTG locations and transferring equipment to assist the cable pull ins. Both vessels will be supported by the Crew Transfer vessel World Scirocco, that will assist in personnel transfers to WTGs and carrying out crew changes for both vessels. The overall work scope will be carried out in 3 campaigns, the first campaign commencing circa the 24th of September 2020 and is expected to last 8 weeks.

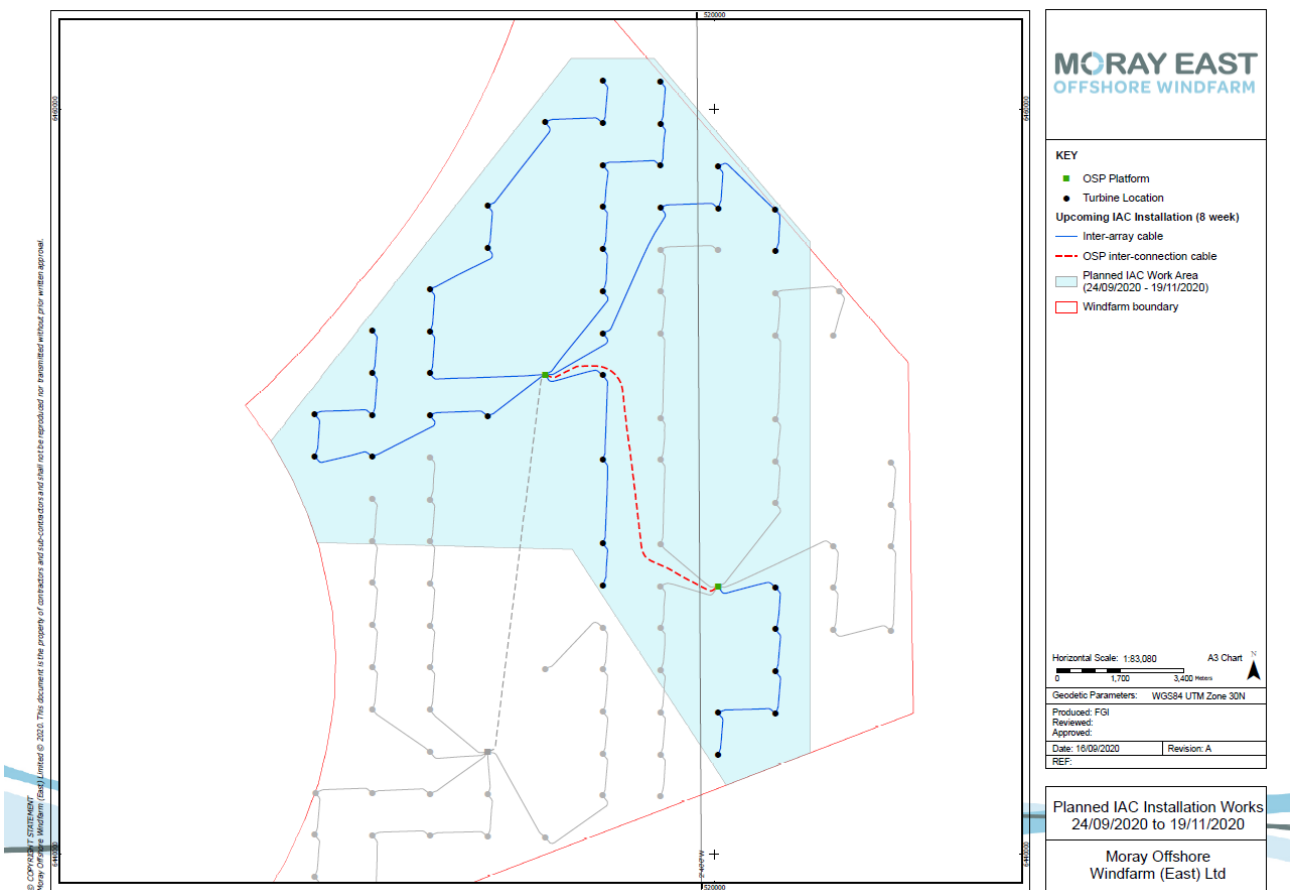

Figure 27 IAC installation area

| | | |
|---|----------------------------------|------------|
| MORAY EAST WEEKLY NOTICE OF OPERATIONS | Issue Date | 21/09/2020 |
| | Ref: 8460001-PC0010-MWE-REP-0081 | Rev: 01 |

| IAC installation Vessel Living stone | |
|---|--|
| General Description and Dimensions: | Cable Installation Vessel LOA: 161 m, Beam: 32.24 m, Draught 5.6 m |
| Call Sign: | PBXN |
| MMSI: | 244010952 |
| On Board Contact: | Master |
| Offshore Manager / Party Chief: | Jamie Davidson |
| E-mail: | captain.livingstone@ships.deme-group.com |
| Onshore Representative: | Ross Cox |



| | | |
|---|----------------------------------|------------|
| MORAY EAST WEEKLY NOTICE OF OPERATIONS | Issue Date | 21/09/2020 |
| | Ref: 8460001-PC0010-MWE-REP-0081 | Rev: 01 |

| IAC Support Vessel Grand Canyon | |
|--|---|
| General Description and Dimensions: | Support Vessel LOA: 127.75 m, Beam: 25.2m, Draught 6.7 m |
| Call Sign: | LACJ8 |
| MMSI: | 257010590 |
| On Board Contact: | Master |
| Offshore Manager / Party Chief: | Jamie Davidson |
| E-mail: | master@grand-canyon3.no |
| Onshore Representative: | Ross Cox |



| | | |
|---|----------------------------------|------------|
| MORAY EAST WEEKLY NOTICE OF OPERATIONS | Issue Date | 21/09/2020 |
| | Ref: 8460001-PC0010-MWE-REP-0081 | Rev: 01 |

| IAC Support Vessel Deep Cygnus | |
|--|--|
| General Description and Dimensions: | Support Vessel LOA: 124.4 m, Beam: 22m, Draught 5.7 m |
| Call Sign: | LACV8 |
| MMSI: | 257205000 |
| On Board Contact: | Master |
| Offshore Manager / Party Chief: | TBC |
| E-mail: | davidson.james@deme-group.com |
| Onshore Representative: | Ross Cox |



| | | |
|---|----------------------------------|------------|
| MORAY EAST WEEKLY NOTICE OF OPERATIONS | Issue Date | 21/09/2020 |
| | Ref: 8460001-PC0010-MWE-REP-0081 | Rev: 01 |

| Crew Transfer Vessel World Scirocco | |
|--|--|
| General Description and Dimensions: | CTV LOA: 23.65 m, Beam: 9.5m, Draught 2.3 m |
| Call Sign: | OWJU2 |
| MMSI: | 219018007 |
| On Board Contact: | Master |
| Offshore Manager / Party Chief: | TBC |
| E-mail: | TBC |
| Onshore Representative: | <u>Ross Cox</u> |



14 Fisheries Liaison

Fisheries liaison associated with the activity will be co-ordinated by Brown and May Marine. For any commercial fishery queries please contact:

Alex Winrow-Giffin - Brown and May Marine Ltd.

Email: alex@brownmay.com

Tel: +44 1379 872148 / + 44 7760 160039

An Offshore Fisheries Liaison Officer is currently deployed onboard the GV Replenish and GV Resplendent, the vessels can be contacted on VHF CH16 or via +44 (0) 1346 490795

| | | |
|---|----------------------------------|------------|
| MORAY EAST WEEKLY NOTICE OF OPERATIONS | Issue Date | 21/09/2020 |
| | Ref: 8460001-PC0010-MWE-REP-0081 | Rev: 01 |

15 Distribution List

The distribution of this notice is as per email recipient's header. A central list of recipients is maintained by the Marine Coordinator; if you are not the appropriate recipient of these notices, or do not wish to receive the notices in the future, please contact us at the address included in Section 1 of this notice.

16 Website

The official website of Moray Offshore Windfarm (East) Limited can be found at:

<https://www.morayeast.com/current-works/offshore-works>

This website will contain all Notices to Mariners (NtMs) published by Moray East during the construction phase of the project, Weekly Notices of Operations and general information about the project.

17 . Completed Operations.

17.1 Piling Operations

Installation of all piles was completed on 27/02/2020.

The piling operations commenced on the 19th May 2019 and were completed on 27th February 2020.

The Data/positions for the installed piles are available for the following Electronic chart Plotters:

Maxsea

Sodena

Olex

Time Zero

The information is made available by contacting John Watt (Brown and May)

John.watt@brownmay.com 07590880746

17.2 Horizontal Directional Drilling (HDD) Completed

Please be advised that Moray Offshore Windfarm (East) Limited (Moray East) have completed HDD construction works. The G1500 buoy which marked the HDD punch out area (position 57 40.8431 002 33.2214) has now been removed.